

**BONNEVILLE COUNTY FIRE PROTECTION DISTRICT NO. 1**

**MINUTES OF SPECIAL MEETING**

**Wednesday, July 22, 2020**

The Bonneville County Fire Protection District No. 1 ("Fire District") held a special meeting of Commissioners on Wednesday, July 22, 2020 at the hour of 11:00 o'clock a.m. at the office of Nelson Hall Parry Tucker, PLLC, located at 490 Memorial Drive, Suite 200, Idaho Falls, Idaho 83404.

The following were present:

Commissioners Dan Gubler, David Long and Ralph Isom. Also present was: Stacy Hyde, Ammon Fire Chief; District Liaison, Dick Fowler; District accountant Terri Gazdik; and, District attorney, Doug Nelson.

The meeting was called to order at 11:07 a.m. and it was reported that a notice of the special meeting, including its time, place and purpose was posted on premises and at the County Courthouse.

The Commissioners, after motion duly made and accepted, unanimously passed and authorized the attached resolution.

It was discussed that attorney Doug Nelson and Liaison Dick Fowler are continuing to review with the Bonneville County Clerk, Bonneville County mapping office, the State of Idaho Secretary of State's office, the State of Idaho tax commission and others regarding the intended expansion of the number of District commissioners from 3 to 5 and will report on the same at a future meeting.

Chief Hyde stated that he is attending a meeting on Wednesday, August 5, 2020 with a health insurance broker to discuss fire employee health insurance coverage and costs. He also stated his intent to review the sick/vacation accrual policy and may make a request for inclusion of that matter as a discussion item for a future meeting of the commissioners.

No further action or discussion took place and the meeting was adjourned by unanimous vote at 12:08 p.m.

Minutes approved the 11<sup>th</sup> day of August, 2020

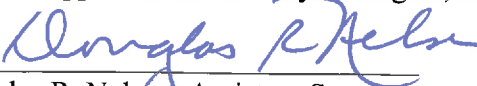
  
Douglas R. Nelson, Assistant Secretary

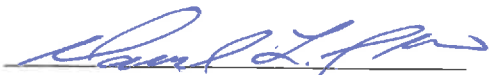
  
Approved: Dan Gubler, Chair

ATTEST: The undersigned, as Secretary of the Fire District hereby attest that the foregoing minutes were approved by a proper vote of the Commissioners on August 11, 2020

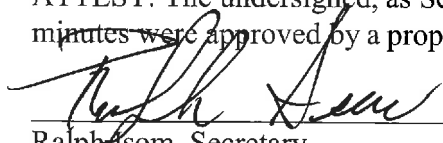
  
\_\_\_\_\_  
Ralph Isom, Secretary

**BONNEVILLE COUNTY FIRE PROTECTION DISTRICT NO. 1**

**NOTICE AND AGENDA FOR SPECIAL MEETING**

**July 22, 2020**

**NOTE: In accordance with the Proclamation from the Office of the Governor of the State of Idaho dated March 13, 2020 and subsequently updated and in order to protect the health and safety of the public, this meeting will be conducted telephonically. All who attend by phone will be able to audibly listen and participate in the meeting. Those wishing to join and participate in the meeting by phone may do so, as follows: CONFERENCE CALL ACCESS NUMBER-1 (720) 279-0026, THEN ENTER GUEST PASS CODE #8076672. If you experience difficulty with access please call TAMRA PHIPPEN at (208) 522-3001.**

Notice is hereby given that the Bonneville County Fire Protection District No. 1 ("Fire District") will hold a special meeting on Wednesday, July 22, 2020 at the hour of 11:00 o'clock p.m. to be held in the conference room at Nelson Hall Parry Tucker, PLLC, located at 490 Memorial Drive, Idaho Falls, Idaho 83402. The Commissioners of the Fire District will take up the following agenda during the meeting:

1. Call to Order and Roll Call (Chairman)
- 2.. Review, discussion and possible approval or other action relating to the following:
  - (A) Response to the City of Ammon, Resolution No 2020-008R requesting annexation and consenting to the inclusion of all areas embraced within the limits of the City of Ammon to be included within the limits of the Bonneville County Fire Protection District No. 1 and approving a certain Real Property, Building and Equipment Lease and Operating Agreement in conjunction therewith.
  - (B) Discussion and possible action to increase the number of commissioners for the Fire District to five (5) and to determine the boundaries for the five (5) subdistricts that would then comprise the Fire District.
3. **Summary of Scheduled Action Items:**
  - (a) Possible Approval of Resolution of the Fire District approving annexation and consenting to the inclusion of all areas embraced within the limits of the City of Ammon, State of Idaho, to be included within the limits of the Fire District.
  - (b) Possible Approval of that certain Real Property, Building and Equipment Lease and Operating Agreement with the City of Ammon in conjunction with the annexation referred to in item 3 (a).
  - (c) Possible Approval of a resolution to increase the number of commissioners for the Fire District to five (5) and to determine the boundaries for the five (5) subdistricts that will comprise the Fire District.
4. Recess/Adjournment

Bonneville County Fire Protection District No. 1, Ralph Isom, Dan Gubler, and Dave Long, Commissioners.

## **BONNEVILLE COUNTY FIRE PROTECTION DISTRICT NO. 1**

(A Resolution Consenting to the Annexation of Real Property of Areas Embraced Within the City of Ammon into the Bonneville County Fire Protection District No 1.)

Dated July 22, 2020

A RESOLUTION ADOPTED BY THE BONNEVILLE COUNTY FIRE PROTECTION DISTRICT NO. 1, A FIRE DISTRICT OPERATING WITHIN THE BOUNDARIES OF A PORTION OF BONNEVILLE COUNTY, STATE OF IDAHO, AND MADE IN ACCORDANCE WITH IDAHO CODE, SECTION 31-1429, CONSENTING TO THE INCLUSION OF ALL AREAS (EXCEPTING MUNICIPAL CEMETERIES AS PROVIDED IN IDAHO CODE, SECTION 50-224) EMBRACED WITHIN THE LIMITS OF THE CITY OF AMMON BE INCLUDED WITHIN THE LIMITS OF THE BONNEVILLE COUNTY FIRE PROTECTION DISTRICT NO. 1 AND APPROVING A LEASE OF REAL PROPERTY, BUILDINGS AND EQUIPMENT.

WHEREAS, the City of Ammon, a municipal corporation located within the boundaries of Bonneville County, State of Idaho ("City"), has for many years operated a Fire Department for the purpose of providing fire protection, rescue and public safety to businesses and residents within the boundary limits of the City; and,

WHEREAS, the Bonneville County Fire Protection District No. 1 ("Fire District"), is a fire protection district established in accordance with Chapter 14, Section 31, Idaho Code and operating within areas located within the boundaries of Bonneville County, State of Idaho, to provide protection of property against fire and the preservation of life, and enforcement of any fire codes and other rules that are adopted by the state fire marshal pursuant to Chapter 2, Title 41, Idaho Code; and,

WHEREAS, the City has adopted its Resolution No 2020-008R dated July 16, 2020 requesting inclusion of property embraced within the boundary limits embraced within the City of Ammon to be included within the boundary limits of the Fire District; and,

WHEREAS, the Fire District is willing to approve and consent to the resolution for inclusion of all property embraced within the boundary of the City into the boundary limits of the Fire District; and,

WHEREAS, the City has acknowledged that the operation of adequate fire protection, rescue and public safety services provided by the Fire District to the businesses and residents of the City is dependant upon access to and use of certain buildings and equipment owned by the City; and,

WHEREAS, the Fire District recognizes that adequate fire protection and rescue response is dependent upon the use of dispatch services which the District wishes to pursue, including, without limitation, proximity dispatch/automatic call capabilities; and,

WHEREAS, the operation of fire protection and public safety services within the boundary limits of the City will require adequate fire and administrative personnel, and the Fire District has expressed its intention to offer employment to the current employees of the Ammon Fire Department for such purpose; and,

WHEREAS, the operation of adequate fire protection and public safety services within the boundary limits of the City will require certain technological equipment, such as computer, smart boards, cell phones, desk phones, laptops, radios, etc.; and,

WHEREAS, the Fire District has agreed to adopt and comply with the International Fire Code and the International Wildland Urban Interface Code.

NOW THEREFORE, be it hereby resolved by the Commissioners of the Fire District, as follows:

**Section 1.** The Commissioners find it is an appropriate and reasonable request made by the City of Ammon to seek adequate and stable funding and provide facilities for the provision of fire protection and life preserving services to the businesses, visitors, and residents of the City of Ammon, does hereby consent that any area now or hereafter embraced within the boundary limits of the City of Ammon be included with the boundary limits of the Bonneville County Fire Protection District No. 1.

**Section 2.** That certain Lease of Real Property, Buildings and Equipment and Operating Agreement, a copy of which is attached hereto, is approved and the Chairperson of the Commissioners of the Fire District, or his designee, shall be authorized to execute the same for and on behalf of the Fire District.

**Section 3.** That the Fire District shall offer employment to the current fire fighting, rescue and administrative personnel of the City fire department with equivalent compensation, benefits, job descriptions, subject to operational procedures and personnel policies as are currently in place with the City, with such employment being for a term of four (4) years from the commencement date of annexation and subject to the right of the District to terminate any employee "for cause".

**Section 4.** That the Fire District, as part of the process of annexation of the City into the boundary limits of the Fire District, shall act to increase the number of Fire District Commissioners to 5 in accordance with the terms and provisions of Idaho Code, Section 31-1410A.

**Section 5.** That this Resolution has been adopted and approved at a duly noticed and convened meeting of the commissioners of the Fire District.

**Section 6.** The Fire District hereby adopts and agrees to comply with the International Fire code and the International Wildland Urban Interface Code.

**Effective Date:**

This resolution shall be in full force and effect upon the execution of the attached lease as approved by the governing boards of the City and the Fire District, and shall take effect as of October 1, 2020.

**BONNEVILLE COUNTY FIRE PROTECTION DISTRICT NO. 1**

By:   
Daniel Gubler, Chair

ATTEST:  
  
By:   
Ralph Isom, Secretary

## **BONNEVILLE COUNTY FIRE PROTECTION DISTRICT NO. 1**

(A Resolution Consenting to the Annexation of Real Property of Areas Embraced Within the City of Ammon into the Bonneville County Fire Protection District No 1.)

Dated July 22, 2020

A RESOLUTION ADOPTED BY THE BONNEVILLE COUNTY FIRE PROTECTION DISTRICT NO. 1, A FIRE DISTRICT OPERATING WITHIN THE BOUNDARIES OF A PORTION OF BONNEVILLE COUNTY, STATE OF IDAHO, AND MADE IN ACCORDANCE WITH IDAHO CODE, SECTION 31-1429, CONSENTING TO THE INCLUSION OF ALL AREAS (EXCEPTING MUNICIPAL CEMETERIES AS PROVIDED IN IDAHO CODE, SECTION 50-224) EMBRACED WITHIN THE LIMITS OF THE CITY OF AMMON BE INCLUDED WITHIN THE LIMITS OF THE BONNEVILLE COUNTY FIRE PROTECTION DISTRICT NO. 1 AND APPROVING A LEASE OF REAL PROPERTY, BUILDINGS AND EQUIPMENT.

WHEREAS, the City of Ammon, a municipal corporation located within the boundaries of Bonneville County, State of Idaho ("City"), has for many years operated a Fire Department for the purpose of providing fire protection, rescue and public safety to businesses and residents within the boundary limits of the City; and,

WHEREAS, the Bonneville County Fire Protection District No. 1 ("Fire District"), is a fire protection district established in accordance with Chapter 14, Section 31, Idaho Code and operating within areas located within the boundaries of Bonneville County, State of Idaho, to provide protection of property against fire and the preservation of life, and enforcement of any fire codes and other rules that are adopted by the state fire marshal pursuant to Chapter 2, Title 41, Idaho Code; and,

WHEREAS, the City has adopted its Resolution No 2020-008R dated July 16, 2020 requesting inclusion of property embraced within the boundary limits embraced within the City of Ammon to be included within the boundary limits of the Fire District; and,

WHEREAS, the Fire District is willing to approve and consent to the resolution for inclusion of all property embraced within the boundary of the City into the boundary limits of the Fire District; and,

WHEREAS, the City has acknowledged that the operation of adequate fire protection, rescue and public safety services provided by the Fire District to the businesses and residents of the City is dependant upon access to and use of certain buildings and equipment owned by the City; and,

WHEREAS, the Fire District recognizes that adequate fire protection and rescue response is dependent upon the use of dispatch services which the District wishes to pursue, including, without limitation, proximity dispatch/automatic call capabilities; and,

WHEREAS, the operation of fire protection and public safety services within the boundary limits of the City will require adequate fire and administrative personnel, and the Fire District has expressed its intention to offer employment to the current employees of the Ammon Fire Department for such purpose; and,

WHEREAS, the operation of adequate fire protection and public safety services within the boundary limits of the City will require certain technological equipment, such as computer, smart boards, cell phones, desk phones, laptops, radios, etc.; and,

WHEREAS, the Fire District has agreed to adopt and comply with the International Fire Code and the International Wildland Urban Interface Code.

NOW THEREFORE, be it hereby resolved by the Commissioners of the Fire District, as follows:

**Section 1.** The Commissioners find it is an appropriate and reasonable request made by the City of Ammon to seek adequate and stable funding and provide facilities for the provision of fire protection and life preserving services to the businesses, visitors, and residents of the City of Ammon, does hereby consent that any area now or hereafter embraced within the boundary limits of the City of Ammon be included with the boundary limits of the Bonneville County Fire Protection District No. 1.

**Section 2.** That certain Lease of Real Property, Buildings and Equipment and Operating Agreement, a copy of which is attached hereto, is approved and the Chairperson of the Commissioners of the Fire District, or his designee, shall be authorized to execute the same for and on behalf of the Fire District.

**Section 3.** That the Fire District shall offer employment to the current fire fighting, rescue and administrative personnel of the City fire department with equivalent compensation, benefits, job descriptions, subject to operational procedures and personnel policies as are currently in place with the City, with such employment being for a term of four (4) years from the commencement date of annexation and subject to the right of the District to terminate any employee "for cause".

**Section 4.** That the Fire District, as part of the process of annexation of the City into the boundary limits of the Fire District, shall act to increase the number of Fire District Commissioners to 5 in accordance with the terms and provisions of Idaho Code, Section 31-1410A.

**Section 5.** That this Resolution has been adopted and approved at a duly noticed and convened meeting of the commissioners of the Fire District.

**Section 6.** The Fire District hereby adopts and agrees to comply with the International Fire code and the International Wildland Urban Interface Code.

**Effective Date:**

This resolution shall be in full force and effect upon the execution of the attached lease as approved by the governing boards of the City and the Fire District, and shall take effect as of October 1, 2020.

**BONNEVILLE COUNTY FIRE PROTECTION DISTRICT NO. 1**

By:   
Daniel Gubler, Chair

ATTEST:  
  
By:   
Ralph Isom, Secretary

**REAL PROPERTY, BUILDING and EQUIPMENT LEASE  
and  
OPERATING AGREEMENT  
(Ammon Fire Station)**

THIS REAL PROPERTY, BUILDING and EQUIPMENT LEASE and OPERATING AGREEMENT ("Agreement") is made to be effective the 1st day of October, 2020, between The City of Ammon, an Idaho municipal corporation ("City"), and The Bonneville County Fire Protection District No 1, an Idaho Fire Protection District created in accordance with Idaho Code, Chapter 14, Section 31 ("District").

1. **Demise.** City leases to District, and District leases from City, the premises described in Section 2 ("Premises") and the equipment and fire apparatus described in Section 3 ("Equipment") for the use described herein.

2. **Premises.** The Premises are located in the City of Ammon, County of Bonneville, State of Idaho and are more particularly described and illustrated, as follows:

*[Insert Exhibit "A" legal description / site plan]*

3. **Fire Apparatus and Equipment.** The Fire Apparatus and Equipment includes the fire engines, vehicles, fire apparatus and equipment as listed on the attached Exhibit "B". During the term of the Agreement the District shall maintain and/or replace such Fire Apparatus and Equipment in good working condition sufficient to operate a functioning fire suppression and public safety service at least commensurate with the level of service being provided by the Ammon Fire Department to businesses and residents embraced within the geographic boundaries of the City as the same are at the commencement of this Agreement and upon termination of the Agreement the District shall transfer all such items, including replacements and additions, to the City

*(Insert Exhibit "B" schedule of fire engines, vehicles and fire apparatus)*

4. **Personal Property.** As additional consideration for the execution of this Agreement the City shall transfer the personal property currently used in the daily operation of the Ammon Fire Department as described on the attached Exhibit "C". Such personal property is transferred in its present condition "AS IS" without warranty, express or implied, of any kind or nature. In the event of Termination of this Agreement all such personal property, including replacements, shall be returned to the City.

5. **Technology Equipment.** At the commencement of this Agreement the City agrees to transfer all technology equipment currently used in the daily operation of the Ammon Fire Department, as described in the attached Exhibit "D" to the District in its present condition, "AS IS", and without warranty, express or implied, of any kind or nature. Nevertheless, the District shall obtain, in its discretion and at its own cost and expense, a separate cell phone provider within 90



days of the effective date of this Agreement. During the Term of this Agreement the District shall be responsible for the maintenance and upkeep of the technology and equipment which been transferred to the District by the City as described in Exhibit "D". The technology equipment listed on Exhibit "D", or its replacements, shall be returned to the City in the event of Termination of this Agreement.

6. **Ammon Fiber Connection.** During the Term of this Agreement the City shall provide and maintain for the District, without additional cost, individual and separate fiber connections to the Fire Station and the Resident House. The District shall be responsible to obtain, at its own discretion and expense, an Internet service provider.

7. **Term.** The term of this Agreement shall commence on the effective date of the Agreement as above stated and shall continue on a year to year basis thereafter until terminated as herein provided.

8. **Rent and Operating Reserve.** During the term of this Agreement, District shall pay to City the sum of Ten Dollars (\$10.00) per year and otherwise perform the terms and covenants of this Agreement. The District represents that it intends to return the Premises, Fire Apparatus and Equipment, as improved, expanded or replaced for the purposes of this Agreement upon the Termination of the Agreement as herein described.

9. **Use.** The Premises and Equipment shall be used for a fire station, lodging of fire personnel, equipment and fire apparatus necessary to provide fire protection services, and to provide storage for fire vehicles and equipment, and for fire prevention and safety administrative services and training and for no other purpose without the prior written consent of City.

10. **Utilities and Garbage Service.** During the Term of this Agreement, District shall pay for all utility services used by District upon the Premises and for any utility connection or hook-up fees, including, without limitation, gas and electricity, garbage removal, sanitary and storm sewer, water and telephone services. To the extent that any utility or garbage services supplied to the Premises are provided by or billed directly to City, District shall reimburse City, within thirty (30) days after City's delivery to District of an invoice therefor, for that portion of such utility services which is attributable directly to District's use of the particular utility service.

11. **Possession of Premises.** City shall deliver possession of the Premises to District on October 1, 2020.

12. **District Improvements.** Subject to obtaining City's written consent for structural improvements (not to be unreasonably withheld), District, at its sole cost and expense, has the right, but not the obligation, prior to and during the Term to improve, alter and renovate the Premises in any manner which District deems necessary or desirable to adapt the same for the conduct of its operations, including, without limitation, painting, decorating, and installing partitions, floor coverings, wall coverings and light fixtures. Unless otherwise agreed in writing by the parties any

improvements, alterations and renovations to the Premises by District pursuant to this Section shall remain on the Premises upon the termination of this Agreement.

**13. District's Personal Property.** District, at its sole cost and expense, has the right, but not the obligation, to install, use, replace, and remove its personal property, such as, without limitation, telephone, and other communications equipment, machinery and office furniture used exclusively for the purposes of providing service as described herein. Upon the termination of this Agreement, District shall return to City, at City's request, any such items that are used exclusively to perform services described herein. The District shall have the right to remove other personal property from the Premises as it may from time to time determine.

**14. Repairs and Maintenance.** Repair and maintenance of the Premises shall be the responsibility of the District, including the following:

14.1 Repairs and maintenance of the roof and gutters, exterior walls (including painting), bearing walls, structural members, floor slabs, and foundation.

14.2 Repair of sidewalks, driveways, curbs, and parking areas.

14.3 Repair of interior walls, ceilings, doors, windows, and related hardware, light fixtures, switches, and wiring and plumbing in the Premises.

14.4 Any repairs necessitated by the negligence of District, its agents, employees, and invitees.

14.5 All maintenance and repair of the heating and air conditioning system and any repairs necessary because of improper maintenance.

14.6 All other repairs to the Premises which City is not required to make under this Section.

14.2.5 Maintenance of the lawn and landscaping located on the Premises.

**15. Insurance.**

**15.1 Property Insurance.** At all times during the Term, District, at its sole cost and expense, shall cause the Premises and the Fire Apparatus and Equipment to be fully and adequately insured. Such insurance shall include a Causes of Loss-Special Form in an amount not less than the full replacement cost of the Premises and Fire Apparatus/Equipment (currently \$3,497,451.00), with a standard inflation guard endorsement or, in the event the parties have agreed upon a fixed amount of insurance, with a fixed amount endorsement. Such insurance policy shall name both City and District as insured's, as their interests may appear.

**15.2 General Liability Insurance.** At all times during the Term, District, at its sole cost, shall maintain in full force and effect a general liability insurance policy for the Premises and Fire Apparatus/Equipment with \$3,000,000.00 combined single limit for bodily injury and property damage per occurrence.

**15.3 Worker's Compensation and Employer Liability Coverage.** District will procure and maintain worker's compensation insurance as required by law.

**15.4 Evidence of Insurance.** District shall, upon request, provide City with adequate evidence of the continued existence of applicable insurance coverage. To the extent reasonably available to District, all insurance required to be carried by District hereunder shall contain a provision that the insurance company or its designee must give City written notice (i) thirty (30) days before any such coverage is not renewed by the insurance company and (ii) within ten (10) days after cancellation of coverage by the insurance company. In addition, if any insurance policy required to be carried by District hereunder is not to be immediately replaced without lapse in coverage when it expires, exhausts its limits, or is to be cancelled, District shall give City prompt written notice upon actual or constructive knowledge of such condition.

**15.5 District Invalidation.** District shall not do or permit anything to be done which invalidates any such insurance policies required by this Agreement.

**16. Damage, Repair and Restoration.** In the event that the Premises shall be damaged or destroyed by fire, or other casualty, District shall promptly deliver to City notice thereof. In such event this Agreement shall remain in full force and effect, and the parties shall use all insurance proceeds to promptly repair the damage or destruction and restore the Premises to substantially that condition existing immediately prior to such damage or destruction. In the event that the Fire Apparatus/Equipment shall be damaged or destroyed by fire, collision or other casualty, District shall promptly deliver to City notice thereof and the parties will cooperate to timely submit all such claims to the insurance carrier which provides coverage as required under Section 15, hereof.

**17. Termination.** This Agreement shall terminate upon the withdrawal of the City of Ammon from the Fire District in accordance with Idaho Code, Section 31-1429. In such event, the parties agree to act in good faith to restore the City to a position to operate an adequate Fire Department as may be required at the time of such Termination.

**18. Hazardous and Toxic Conditions.**

**18.1 City's Warranties.** City warrants and represents that the Premises do not contain any material classified as toxic or hazardous under applicable federal, state and local laws, ordinances and requirements of governmental authorities with competent jurisdiction, except as disclosed on Exhibit "E" hereto. If a toxic or hazardous condition not caused by District is discovered on the Premises, then (i) City shall: (a) promptly give District written notice of such condition; and (b) immediately cause such toxic or hazardous condition to be cleaned up and brought into compliance

with applicable laws, ordinances and requirements of governmental authorities with competent jurisdiction and, (ii) City agrees to indemnify District pursuant to the provisions of Section 21 hereof against any losses incurred by District arising out of any such newly discovered toxic or hazardous condition and/or arising out of any condition disclosed on Exhibit "E" and/or existing on the date of execution of this Agreement by both parties.

**18.2 District's Duty.** If a toxic or hazardous condition is discovered on the Premises and is caused by District, then (i) District shall: (a) promptly give City written notice of such condition; and (b) immediately cause such toxic or hazardous condition to be cleaned up and brought into compliance with applicable laws, ordinances and requirements of governmental authorities with competent jurisdiction and, (ii) District agrees to indemnify City pursuant to the provisions of Section 21 hereof against any losses as defined in incurred by City arising out of any such District-caused toxic or hazardous condition.

**18.3 District's Warranties.** District covenants and agrees that it shall not conduct hazardous activities or operations on or about the Premises or store or handle liquids or materials hazardous to human health or to the environment on or about the Premises except materials in transit, which are customarily transferred or handled in District's business. At all times during the Term, District shall exonerate, protect, defend, indemnify and hold City harmless from and against any and all losses, damages, claims, suits or actions, judgments and costs, including reasonable attorneys fees, arising out of District's breach of the covenant set forth in this Section.

**19. Notices; Computation of Time.** For the purposes of all other notices and communications between the parties, the addresses of City and District shall be as follows:

City: City of Ammon  
2135 South Ammon Rd.  
Ammon, Idaho 83406

District: c/o Cooper Norman, CPA  
1000 Riverwalk Drive, Suite 100  
Idaho Falls, Idaho 83402

**20. Inspection and Other Fees.** Unless otherwise agreed by the parties in writing, during the term of this Agreement the City will collect and account for all fees relating to fire inspections, plan reviews, burn permits, and the Knox box system and other related fees. At least annually the City shall account to the District for all such receipted fees and will distribute to the District the amount collected less a sum equal to 10 per cent (10%) of the collected fees which the City may retain for reimbursement of the cost of fee collection, at least annually.

**21. Dispatch and Dispatch Maintenance.** During the term of this Agreement the District shall have the responsibility to provide or arrange for, at its own cost and expense, a 911 or similar

dispatch service for fire protection services. The parties acknowledge that the City currently has in place an agreement for fire and law enforcement dispatch. During all times that the District uses the dispatch services provided by the City's contract, the District shall reimburse the City for the portion of such contract relating to fire dispatch.

## **22. Dispute Resolution.**

**22.1 Good Faith.** The parties shall attempt in good faith to resolve any controversy arising out of or relating to this Agreement promptly by negotiations between authorized representatives of the parties begun by written notice from one party to the other.

**22.2 Mediation.** If the controversy has not been resolved within thirty days of the date of written notice thereof under subsection 1, either party may initiate mediation of the controversy or claim in accordance with American Arbitration Association Real Estate Industry Mediation Rules.

**23. Attorney Fees.** If suit or action is instituted in connection with any controversy arising out of this Agreement, the prevailing party shall be entitled to recover in addition to costs such sum as the court may adjudge reasonable as attorney fees at trial, on petition for review, and on appeal.

## **24. Miscellaneous.**

**24.1 Entire Agreement.** This Agreement and the respective authorizing resolutions issued by the City and the District: (i) contain the entire agreement between the parties and no promise, representation, warranty, covenant, agreement, or understanding not specifically set forth in this Agreement or the authorizing resolutions, shall be binding upon either party; (ii) may not be amended, modified, or supplemented in any manner except in writing signed by the parties; (iii) shall be construed and governed under the laws of the state where the Premises are located; (iv) shall not be construed more stringently in favor of one party against the other regardless of which party has prepared the same; (v) shall be binding upon, and inure to the benefit of, the parties and their respective heirs, executors, administrators, personal and legal representatives, successors, and permitted assigns; (vi) shall not be binding until this Agreement shall be executed and delivered by the parties, to each other; and (vii) may be executed in counter parts, each of which shall be deemed an original, but which all together constitute the same instrument.

**24.2 Authorization of Parties.** Any person executing this Agreement on behalf of either party represents and warrants that such person is authorized to execute and deliver this Agreement on behalf of the entity.

**24.3 Exhibits.** The exhibits attached hereto are incorporated herein by this reference.

**24.4 Headings.** Headings are for convenience only and are not a part of this Agreement.



**24.5 Invalidity of Terms.** The invalidity or unenforceability of any term or provision shall not affect the validity or enforceability of the remainder of this Agreement.

**24.6 Additional Requirements.** The parties agree to obtain, execute, deliver, and file such additional documents, instruments, and consents as may be reasonably requested by either party, at the sole cost and expense of the requesting party, in order to fully effectuate the terms and conditions of this Agreement.

**24.7 Mutual Aid Agreements.** The District shall assume the performance of the Mutual Aid Agreements with other entities as shown on the attached Exhibit "F".

**24.8 New Station.** During the term of this Agreement the parties agree to work co-operatively to provide an additional fire station located east of 52nd Street.

**24.9 Fire Codes.** During the term of this Agreement the District shall adopt and comply with the International Fire Code and the International Wildland Urban Interface Code.

**25.9 Fire Personnel Employment.** On the effective date of this Agreement the District shall offer employment to the City's current fire fighting, rescue and administrative personnel with equivalent compensation, benefits, job descriptions and subject to the rules and personnel policies as are currently in place with the City. Such employment shall be for a term of four (4) years from the effective date of this Agreement and shall further be subject to the right of the District to terminate any employee "for cause". For purposes of this Agreement and any such employment relationship the term "cause" shall include the definition as contained in the attached Exhibit "G".

IN WITNESS WHEREOF, the parties have caused this Agreement to be duly executed by each of their respective authorized representatives effective as of the date referred to in the Preamble hereof.

**CITY: City of Ammon**

By:   
Sean J. Coletti  
Its: Mayor

**DISTRICT: Bonneville County Fire  
Protection District No. 1**

By:   
Daniel Gubler  
Its: Chairperson

Its: Chairperson

STATE OF IDAHO )  
 ) ss.  
County of Bonneville )

On this 16 day of July, 2020, before me Kristina Buchan, personally appeared SEAN J. COLETTI, known or identified to me to be the Mayor of City of Ammon, the municipal entity that executed the instrument or the person who executed the instrument on behalf of said City, and acknowledged to me that such entity executed the same.

IN WITNESS WHEREOF, I have hereunto set my hand and affixed my official seal the day and year in this certificate first above written

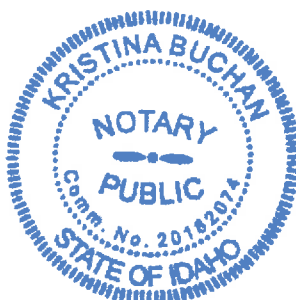

Kristina Buchan  
NOTARY PUBLIC FOR IDAHO  
Residing at Bonneville County, ID  
My Commission Expires 10/15/2024

STATE OF IDAHO )  
 ) ss.  
County of Bonneville )

On this 22 day of May, 2020, before me Douglas R. Nelson, personally appeared DANIEL GUBLER, known or identified to me to be a Chairperson of The Bonneville County Fire Protection District No. 1, an Idaho Fire Protection District, municipal entity that executed the instrument or the person who executed the instrument on behalf of said municipal entity, and acknowledged to me that such entity executed the same.

IN WITNESS WHEREOF, I have hereunto set my hand and affixed my official seal the day and year in this certificate first above written

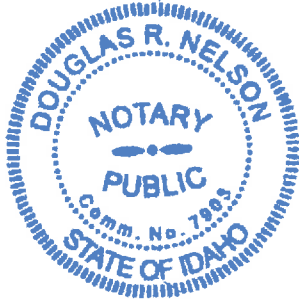

Douglas R. Nelson  
NOTARY PUBLIC FOR IDAHO  
Residing at Idaho Falls, Idaho  
My Commission Expires 4.29.2023

**EXHIBIT "A"**

**Legal Description and Site Plan**



**Lease Agreement**  
**Bonneville County Fire District Exhibit**

7/8/2020

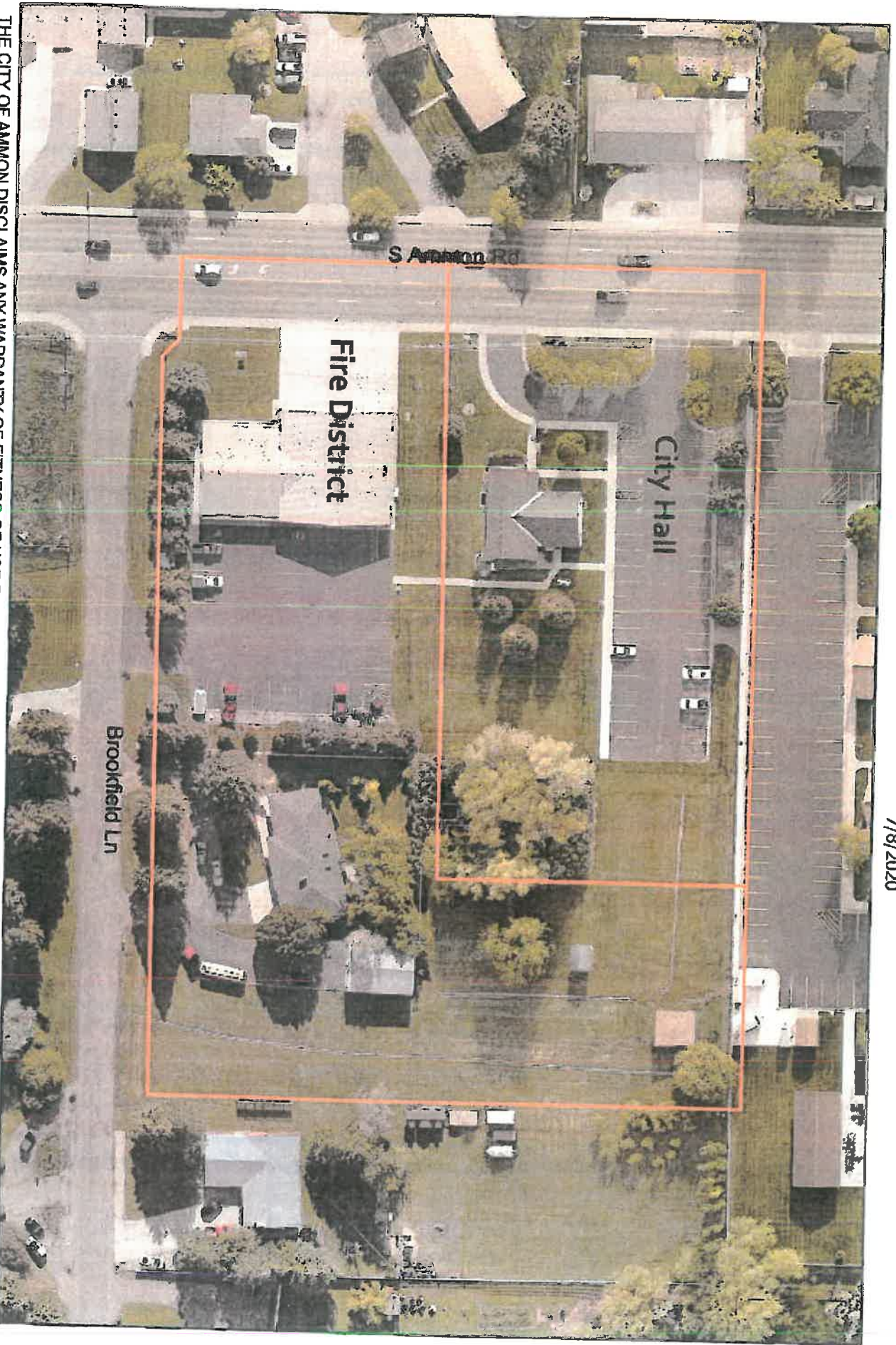

THE CITY OF AMMON DISCLAIMS ANY WARRANTY OF FITNESS OF USE FOR PARTICULAR PURPOSE, EXPRESS OR IMPLIED, WITH RESPECT TO THIS PRODUCT.  
Tracy Bono, City Engineer, [tbono@cityofammon.us](mailto:tbono@cityofammon.us), 208-612-4028 ~ Carol Ellison, GIS Specialist, [cellison@cityofammon.us](mailto:cellison@cityofammon.us), 208-612-4056

**EXHIBIT "B"**

**Schedule of Fire Apparatus and Equipment**

# Ammon Fire Department Vehicles 2020

| Unit #   | Year | Make              | Model    | 4x4 | Pump GPM | Tank Capacity | License Plate | Mileage | Foam | Configuration    | VIN #              | Fuel   |
|----------|------|-------------------|----------|-----|----------|---------------|---------------|---------|------|------------------|--------------------|--------|
| Engine 1 | 1993 | GMC               | TopKick  | No  | 1250     | 500           | F 651         | 25136   | Yes  | Structure Pumper | 1GDP7H1J4Rj508054  | diesel |
| Engine 2 | 2000 | International     | 4900     | No  | 1250     | 1000          | F 1464        | 30676   | Yes  | Structure Pumper | 1HTSDADR6YH235675  | diesel |
| Tower 1  | 2002 | American LaFrance | Eagle    | No  | 2000     | 300           | AFD T1        | 76249   | Yes  | Aerial Pumper    | 423HAAA823RL10326  | diesel |
| Brush 1  | 2001 | Dodge             | 2500 XL  | Yes | 50       | 300           | F 2026        | 95011   | Yes  | Type VI          | 1B7KF23W61J601458  | gas    |
| Brush 2  | 1991 | BMY               | M931A2   | 6x6 | 250      | 1000          | AFD B2        | 9869    | Yes  | Type IV          | 31703541           | diesel |
| Brush 3  | 1991 | BMY               | M931A2   | 6x6 | 250      | 600           | AFD B3        | 7477    | No   | Type IV          | 31703276           | diesel |
| Tender 1 | 1987 | KME               | Paystar  | 6x6 | 500      | 2100          | AFD WT1       | 50616   | No   | Water Tender     | 2HTTNDVVR0JC006665 | diesel |
| Tender 2 | 1991 | Eastern Tech      |          | N/A |          | 5000          | AFD WT2       | N/A     | No   | Tank Trailer     | NXOLXQ0083         | diesel |
| Tender 3 | 1987 | KME               | Paystar  | 6x6 | 500      | 2100          | AFD WT3       |         | No   | Water Tender     | 2HTTNDVVR3HC002782 | diesel |
| ARFF 1   | 1985 | Oshkosh           | 45152    | 4x4 | 1000     | 1000          | AFDARFF       | 58807   | Yes  | ARFF             | 10T9L5BE1H1024937  | diesel |
| Rescue 1 | 2000 | Ford              | F150 XL  | Yes | N/A      | N/A           | AFD R1        | 147738  | N/A  | Support          | 1FTRX18L1YNB82636  | gas    |
| Chief 1  | 2010 | Nissan            | Xterra   | Yes | N/A      | N/A           | AFD C1        | 87538   | N/A  | Command          | 5N1AN0NWXAC506059  | gas    |
| Chief 2  | 2019 | Dodge             | Durango  | Yes | N/A      | N/A           | AFDCHF2       |         | N/A  | Command          | 1C4RDJAG1KC827553  | gas    |
| Chief 3  | 2016 | Dodge             | 2500 Ram | Yes | N/A      | N/A           | AFDCHF1       | 17026   | N/A  | Command          | 306UR5CJ7GG373445  | gas    |



[illegible]

## AFD Powered Equipment 2020

| Item                         | Location | Year | Manufacturer | Man Model #    | Engine Manufacturer | Engine Model # | Serial Number |
|------------------------------|----------|------|--------------|----------------|---------------------|----------------|---------------|
| Rotary Saw                   | Engine 1 | 2002 | Echo         | K-12 Quickvent | Echo                |                |               |
| Vent Fan                     | Engine 1 | 1995 | Tempest      | BD21-H         | Honda               | 1HNXS          | CSG6700       |
| Chain Saw                    | Engine 1 | 2012 | Stihl        | MS 271         | Stihl               |                | 0503-7467     |
|                              |          |      |              |                |                     |                | 11410113041   |
| Hydraulic Extrication Pump   | Engine 2 | 2004 | TNT Rescue   | ATT 6.5        | Honda               |                |               |
| 25' Hydraulic Line           | Engine 2 | 2009 | TNT Rescue   |                |                     |                | DT4157        |
| 25' Hydraulic Line           | Engine 2 | 2009 | TNT Rescue   |                |                     |                | Blue          |
| Hydraulic Spreaders          | Engine 2 | 2009 | TNT Rescue   |                |                     |                | Yellow        |
| Hydraulic Parrot Beak Cutter | Engine 2 | 2009 | TNT Rescue   | S-100-24       | TNT                 |                |               |
| Hydraulic Ram                | Engine 2 | 2009 | TNT Rescue   | BFC-320        | TNT                 |                |               |
| Ram Extension Kit            | Engine 2 | 2009 | TNT Rescue   | TLS.25         | TNT                 |                |               |
| Chainsaw                     | Engine 2 | 2009 | TNT Rescue   |                | TNT                 |                |               |
| Generator                    | Engine 2 | 2007 | Stihl        | MS460          | Stihl               |                | 11281453700A  |
| Electric Vent Fan            | Engine 2 | 2010 | Honda        | EU2000i        | Honda               |                | EAA1968310    |
| K-12 Rotary Saw              | Engine 2 | 2010 | Blow Hard    |                |                     | electric       |               |
|                              |          | 2019 | Dewalt       | DCS690         |                     | electric       | 1150161A      |
| Vent Fan                     | Tower 1  | 2007 | RamFan       |                |                     |                |               |
| Electric Air Ejector         | Tower 1  | 2002 | Super Vac    | GX160/GF165    | Honda               |                | 17770         |
| Chainsaw                     | Tower 1  | 2002 | Stihl        | MS 460         | Stihl               | electric       | 4134045401    |
| K-12                         | Tower 1  | 2019 | Husqvarna    | K-970          |                     |                | 11281453700   |
| Extrication Cutter/Spreaders | Tower 1  | 2002 | Power Hawk   | P16            |                     | electric       | JHVX50945     |
|                              |          |      |              |                |                     |                | 04083         |
| Chainsaw                     | Tender 1 | 2012 | Stihl        | MS 271         | Stihl               |                |               |
| Electric Air Ejector         | Tender 1 | 2002 | Super Vac    |                |                     | electric       | 114179110013  |
|                              |          |      |              |                |                     |                | 856735        |
| Pump                         | Brush-1  | 2006 |              | 2P5            | Briggs & Stratton   | 6.5 HP         | 991229FD      |
| Chainsaw                     | Brush-2  | 2011 | Husqvarna    | 455 RANCHER    |                     |                |               |
| Water Pump                   | Brush-2  | 2011 | Lambardini   |                | Husqvarna           |                | 2011-5002157  |
|                              |          |      |              |                | Lambardini          |                | SRL3250K      |

|                         |                 |             |                     |                    |                            |                       |                      |
|-------------------------|-----------------|-------------|---------------------|--------------------|----------------------------|-----------------------|----------------------|
| Water Pump              | Brush-3         | 2011        | Lambardini          |                    | Lambardini                 | 87-556S               | 180134               |
| Trash Pump              | Support Trailer | 2012        | Pacific             | PTP                |                            |                       |                      |
| Trash Pump              | Support Trailer | 2012        | Pacific             | PTP                |                            |                       | PTP05892             |
| 2 Bank Fill Station     | Support Trailer |             | Mako                |                    |                            |                       | PTP05893             |
| 4 6000 PSI Bottles      | Support Trailer |             |                     |                    |                            |                       |                      |
| 2 4500 PSI Bottles      | Support Trailer |             |                     |                    |                            |                       |                      |
| Back-Up Generator       | Station 1       | 2012        | Generac             | QT03015ANSX        | Generac                    |                       |                      |
| Hose Tester             | Station 1       | 2006        | Tyco                | Delta Hydro        | Baldor                     | electric              | 7121298              |
| SCBA Compressor         | Station 1       |             | Bauer               |                    |                            |                       |                      |
| 3 SCBA Fill Station     | Station 1       |             | Bauer               |                    |                            |                       |                      |
| 8 ASME 6000 PSI Bottles | Station 1       |             | Bauer               |                    |                            |                       |                      |
|                         |                 |             |                     |                    |                            |                       |                      |
|                         |                 |             |                     |                    |                            |                       |                      |
|                         |                 |             |                     |                    |                            |                       |                      |
| <b>Item</b>             | <b>Location</b> | <b>Year</b> | <b>Manufacturer</b> | <b>Man Model #</b> | <b>Engine Manufacturer</b> | <b>Engine Model #</b> | <b>Serial Number</b> |
| Fork Lift               | Shop            | 1990        | Yale                |                    |                            |                       | 1435927              |
| Generator               | Shop            | 2006        | Coleman             | Powermate 5000     | Tecumseh                   | HM100                 | 92431648             |
| Vent Fan                | Shop            | 2006        | Ventry              | GC160              | Honda                      |                       | 2549080              |
| Generator (Diesel)      | Shop            | 2012        | Pacific             | PG8500M            |                            |                       | PGG05264             |
| Generator               | Shop            | 2012        | Pacific             | PG7500D            |                            |                       | PDG08415             |
| Air Compressor          | Shop            | 2012        | Pacific             | PAC-2T             |                            |                       | PAC08177             |
| Air Compressor          | Shop            | 2006        | Husky               |                    |                            |                       | ID023120             |
| Generator               | Shop            | 2006        | ETQ                 | TG4000             | ETQ                        |                       | 537061100133         |
| Generator               | Shop            | 2004        | Generac             | 7550 K             |                            |                       | 01470                |
| Generator               | Shop            | 2008        | Craftsman           | 5600 K             |                            |                       |                      |
| Light Tower             | Shop            | 1995        | Magnum              | MLT4061MMH         |                            | MLT4061MMH            | 30802                |
| Light Tower             | Shop            | 1995        | Magnum              | MLT4061MMH         |                            | MLT4061MMH            | 30767                |
| 2 2612 PSI Bottles      | Shop            |             |                     |                    |                            |                       |                      |
| Welder                  | Shop            | 2010        | Lincoln             |                    |                            |                       |                      |
| Oxy-Acetalene Torch     | Shop            | 2007        | Victor              |                    |                            |                       | SP-175+              |
| Ricing Snow Blower      | Shop            | 2001        | Walker              | EF-1               |                            |                       |                      |
| Snow Blower             | Shop            | 2015        | Troy Bilt           | 2860               |                            |                       |                      |

# AFD Equipment Inventory 2020

|                               |    |  |  |  |  |  |  |                      |   |
|-------------------------------|----|--|--|--|--|--|--|----------------------|---|
| flare kit                     | 1  |  |  |  |  |  |  | Cord Bucket          | 2 |
| LDH hose clamp                | 4  |  |  |  |  |  |  | Gate Valve           | 1 |
| 3" hose clamp                 | 3  |  |  |  |  |  |  | Windsheid Cutter     | 1 |
| hazmat tool box               | 1  |  |  |  |  |  |  | Red Bag Misc Tool's  | 1 |
| "Pony" hose (15' each)        | 3  |  |  |  |  |  |  | Hard Suction 5"      | 2 |
| hydrant to storz adapter      | 6  |  |  |  |  |  |  | Hard Suction 4"      | 2 |
| storz to 2 1/2" adapter       | 2  |  |  |  |  |  |  | Strainer             | 2 |
| Rubber mallet                 | 5  |  |  |  |  |  |  | Spill Kit            | 1 |
| Hydrant wrenches              | 18 |  |  |  |  |  |  | Mag Light            | 1 |
| Spanner wrench                | 35 |  |  |  |  |  |  | Camp Chair           | 3 |
| LDH spanner wrenches          | 10 |  |  |  |  |  |  | Box MRE              | 3 |
| 4"-5" Storz increaser         | 11 |  |  |  |  |  |  | Big Tow Strap        | 1 |
| Cellar nozzle                 | 1  |  |  |  |  |  |  | Blue Tie Down        | 2 |
| hose straps                   | 4  |  |  |  |  |  |  | 2 1/2" Ball Valve    | 3 |
| 2 1/2"-5" Storz increaser     | 2  |  |  |  |  |  |  | Hose Reels           | 6 |
| 2 1/2" double male            | 9  |  |  |  |  |  |  | Drip Torch           | 4 |
| 2 1/2"-1 1/2" reducers        | 6  |  |  |  |  |  |  | Slave Cable          | 2 |
| 2 1/2" gated wye              | 9  |  |  |  |  |  |  | Push Broom           | 5 |
| 2 1/2" double female          | 8  |  |  |  |  |  |  | Alum Scoop Shovel    | 3 |
| 1 1/2"-2 1/2" increaser       | 4  |  |  |  |  |  |  | Mcleads              | 2 |
| 1 1/2" double male            | 5  |  |  |  |  |  |  | Pulaskies            | 5 |
| 1 1/2" double female          | 4  |  |  |  |  |  |  | Round Shovel         | 3 |
| SCBA - pack                   | 18 |  |  |  |  |  |  | Multi Tool Shovel    | 2 |
| Roll of CAUTION tape          | 8  |  |  |  |  |  |  | Wire Brush           | 8 |
| traffic cones                 | 35 |  |  |  |  |  |  | Fusees               | 3 |
| 5 gallon pail of AR-AFFF      | 3  |  |  |  |  |  |  | Flagging Tape        | 7 |
| 5 gallon pail of kitty litter | 3  |  |  |  |  |  |  | 2" Suction Hose      | 3 |
| hose roller                   | 3  |  |  |  |  |  |  | Bottle Jack          | 1 |
| Wire Brush                    | 5  |  |  |  |  |  |  | Piss Pack            | 3 |
| flat head axe                 | 9  |  |  |  |  |  |  | Box of Wildland Hose | 2 |
| Pickhead axe                  | 7  |  |  |  |  |  |  | Wildland Spanners    | 9 |

|  |    |  |  |  |  |   |                               |       |
|--|----|--|--|--|--|---|-------------------------------|-------|
| 4' pike pole   | 1  |  |  |  |  |   | Small Hose Clamp              | 1     |
| foam eductor   | 3  |  |  |  |  |   | Package Large Zip Ties        | 1     |
| piercing nozzle  | 1  |  |  |  |  |   | Roll Paper Towels             | 1     |
| foam nozzle  | 1  |  |  |  |  |   | Large Channel Lock Wrench     | 1     |
| Pry bar  | 4  |  |  |  |  |   | Set Triangle warning Flags    | 1     |
| Medium bolt cutters  | 5  |  |  |  |  |   | Can Break Cleaner             | 1     |
| small sledgehammer   | 1  |  |  |  |  |   | Halosen Light                 | 1     |
| large sledgehammer   | 3  |  |  |  |  |   | Extension Cords 100 Feet      | 8     |
| super vac door spreader  | 1  |  |  |  |  |   | Infrared Heater               | 2     |
| hailigan   | 6  |  |  |  |  |   | Big Buddy Heater              | 1     |
| pike pole with D ring handle                                     | 1  |  |  |  |  |   | Extension Cord Reel           | 1     |
| Metal tool box   | 2  |  |  |  |  |   | Water Pump Hard Section Hoses | 1     |
| set Bosch power tools - Drill, circular saw, flashlight, sawzall |    |  |  |  |  |   | Red EZ up Canopy              | 4     |
| FUBAR  | 1  |  |  |  |  | 1 | Tarps                         | 1     |
| breakdown rubbish hook   | 1  |  |  |  |  |   | Hose Roller                   | 5     |
| Hydrant bag  | 4  |  |  |  |  |   | 12 x 12 EZ up Canopy          | 1     |
| trash hooks  | 4  |  |  |  |  |   | Box Antifog Wipes             | 2     |
| outrigger control box  | 1  |  |  |  |  |   | Box ear Plugs                 | 2     |
| 12' pike pole  | 1  |  |  |  |  |   | Bundle wood slats             | 1     |
| 10' pike pole  | 5  |  |  |  |  |   | Traingle road kit             | 1     |
| 8' pike poles  | 2  |  |  |  |  |   | Ratchet Straps - Small        | 2     |
| 6' pike poles  | 3  |  |  |  |  |   | Ratchet Straps - Large        | 2     |
| 14' ladder   | 4  |  |  |  |  |   | Avon SCBA Pack                | 18    |
| 24' ladder   | 4  |  |  |  |  |   | SCBA 4500 psi Bottles         | 36    |
| 35 foot ladder   | 2  |  |  |  |  |   | North Star Gas Pump           | 1     |
| 16' roof ladder  | 2  |  |  |  |  |   | 4" BLM to 2.5" Thread Adaptor | 1     |
| 10' attic ladder   | 4  |  |  |  |  |   | BLM Strainer                  | 1     |
| Hooligan   | 2  |  |  |  |  |   | 50' 3" Hose                   | 1     |
| Plastic Tool box With Tools                                      | 3  |  |  |  |  |   | Hard suction Hose             | 1     |
| Wheel Chocks   | 10 |  |  |  |  |   |                               |       |
| Utility Rope Bag   | 6  |  |  |  |  |   | HOSE                          |       |
| Smooth Bore Nozzle   | 1  |  |  |  |  |   | 1 3/4"                        | 4000' |
| Bung Wrench  | 1  |  |  |  |  |   | 2 1/2"                        | 1525' |



| Metal Stakes                         | 1  | Bundle |  |  |  |  | 3"                         | 3050' |
|--------------------------------------|----|--------|--|--|--|--|----------------------------|-------|
| 1 Gallon Gas Can                     | 3  |        |  |  |  |  | 5"                         | 2600' |
| Red Tarp                             | 3  |        |  |  |  |  | LDH 6"                     | 25'   |
| Orange Trap                          | 2  |        |  |  |  |  |                            |       |
| Jumper Cables                        | 2  |        |  |  |  |  | Nozzles                    |       |
| Hydraulic Bottle Jack                | 2  |        |  |  |  |  | 1.5" Fog Nozzle            | 14    |
| Light Sabor                          | 2  |        |  |  |  |  | 2.5" Smooth Bore           | 2     |
| Back Board                           | 1  |        |  |  |  |  | 1.5" Smooth Bore           | 4     |
| Extrication Cord Bucket              | 1  |        |  |  |  |  | Master Fog Nozzle          | 3     |
| Air Chizle Kit                       | 1  |        |  |  |  |  | Master Stacked Tip         | 2     |
| Portable Power Kit                   | 1  |        |  |  |  |  | Stacked Tips               | 3     |
| K-Tool                               | 1  |        |  |  |  |  | 1.5" Metal Wildland Fog    | 5     |
| Rit bag w/ blue/grey rope            | 4  |        |  |  |  |  | 1.5" Plastic Wildland Fog  | 7     |
| yellow rope bags - blue/grey , green | 2  |        |  |  |  |  | 1" Metal Wildland Fog      | 1     |
| blue tarps                           | 3  |        |  |  |  |  | 1" Plastic Wildland Fog    | 3     |
| cartons of cribbing                  | 5  |        |  |  |  |  | 1" Fog Nozzle              | 1     |
| CO2 extinguisher                     | 2  |        |  |  |  |  | 1.5" Metal Tips            | 1     |
| Sked Unit                            | 1  |        |  |  |  |  | 2.5" Metal Tips            | 1     |
| ABC extinguisher                     | 5  |        |  |  |  |  |                            |       |
| Water extinguisher                   | 4  |        |  |  |  |  | Wildland Fittings          |       |
| breakdown Brooms                     | 1  |        |  |  |  |  | 2 1/2" Double Female       | 3     |
| flat shovel                          | 5  |        |  |  |  |  | 2 1/2" Double Male         | 3     |
| light tripods                        | 2  |        |  |  |  |  | 1 1/2" Double Female       | 1     |
| k12 saw                              | 2  |        |  |  |  |  | 1 1/2" Double Male         | 2     |
| (Assortment of spare blades)         | 2  |        |  |  |  |  | 1" Double Male             | 2     |
| milwaukee sawzall                    | 1  |        |  |  |  |  | 1/2" NPSH 1 1/2" NHAdapter | 2     |
| box light                            | 10 |        |  |  |  |  | 1 1/2 - 2 1/2 Increaser    | 2     |
| first aid kit                        | 1  |        |  |  |  |  | NPSH to CAM                | 2     |
| box of medical gloves                | 6  |        |  |  |  |  | 1" NPSH to CAM             | 1     |
| metal 4 drawer tool box              | 4  |        |  |  |  |  | 1 1/2" Plastic Fog Nozzle  | 2     |
| TIC                                  | 3  |        |  |  |  |  | 1 1/2" Metal Fog Nozzle    | 2     |
| Map book                             | 8  |        |  |  |  |  | 1 3/4" Fog nozzles         | 2     |
| ERG                                  | 6  |        |  |  |  |  | 1" Plastic Fog Nozzle      | 1     |

|  |    |  |  |  |  |  |                              |    |
|--|----|--|--|--|--|--|------------------------------|----|
| NIOSH  | 6  |  |  |  |  |  | 2 1/2" to 2" Reducer         | 3  |
| binoculars                                   | 2  |  |  |  |  |  | 2 1/2" to 1 1/2" Reducer     | 2  |
| headsets                                     | 8  |  |  |  |  |  | 1 1/2" NH to 1 1/2" NPSH     | 1  |
| set of elevator keys                         | 1  |  |  |  |  |  | 1" NH to 1 1/2" NF Increaser | 1  |
| spare SCBA bottles                           | 36 |  |  |  |  |  | 1 1/2" NH to 1" NPSH         | 3  |
| portable lights                              | 3  |  |  |  |  |  | 1 1/2" NH to 1" NH           | 3  |
| little giant ladder                          | 1  |  |  |  |  |  | 2 1/2" NH to 2" NPSH         | 2  |
| portable master stream base                  | 2  |  |  |  |  |  | 2 1/2" NH to 1 1/2" NPSH     | 2  |
| master stream fog nozzle                     | 2  |  |  |  |  |  | Elbow Cam Lock Adaptor       | 1  |
| master stream stacked tip nozzle             | 2  |  |  |  |  |  |                              |    |
| 12' roof ladder                              | 1  |  |  |  |  |  | Air Bag Accessories          | 1  |
| 6' pony hose                                 | 1  |  |  |  |  |  | Strem Light FlashLight       | 10 |
| class II harness                             | 2  |  |  |  |  |  | Blanket                      | 2  |
| onboard breathing air adapters               | 2  |  |  |  |  |  | Black utility Rope           | 1  |
| class I belts                                | 6  |  |  |  |  |  | Klien Power Tester           | 1  |
| shock lanyards                               | 4  |  |  |  |  |  | Bad Axe                      | 1  |
| highrise kit - 4 sections of hose & 1 nozzle | 1  |  |  |  |  |  | E-Flare Light 8 Pack         | 2  |
| Master stream fog nozzle                     | 1  |  |  |  |  |  | Officer Tool                 | 1  |
| Stokes basket                                | 1  |  |  |  |  |  | Blue Funnel                  | 1  |
| Safety Vest                                  | 11 |  |  |  |  |  | 500 Watt Light               | 2  |
| 4- Gas Detectors                             | 2  |  |  |  |  |  |                              |    |
| Floating Rope Bags                           | 4  |  |  |  |  |  |                              |    |
| Closet Hook                                  | 2  |  |  |  |  |  |                              |    |
| Quick Access Tool                            | 2  |  |  |  |  |  |                              |    |
| Sheet Rock Saw                               | 2  |  |  |  |  |  |                              |    |
| Sprinkler Shut off Tool                      | 2  |  |  |  |  |  |                              |    |
| Yellow Funnel                                | 1  |  |  |  |  |  |                              |    |
| Ceiling Hook                                 | 2  |  |  |  |  |  |                              |    |
| Canvas Tarp                                  | 6  |  |  |  |  |  |                              |    |
| Black Tarp                                   | 1  |  |  |  |  |  |                              |    |
| Harness                                      | 1  |  |  |  |  |  |                              |    |
| Premix Feul                                  | 4  |  |  |  |  |  |                              |    |
| Air Bags                                     | 4  |  |  |  |  |  |                              |    |

## AFD EMS Equipment 2020

| Item Description  | Qty |
|---|-----|
| Oropharyngeal Airways Kit [6]   | 6   |
| Ped OPA Kit   | 5   |
| Nasopharyngeal Airways Kit [7]  | 6   |
| Portable Suction Kit(6,8,10,12,16)  | 20  |
| LSU Portable Suction Unit   | 3   |
| Portable Suction Canisters  | 10  |
| Manual Suction Unit   | 3   |
| Manual Suction Unit - tips  | 3   |
| Manual Suction Cartridge  | 3   |
| Flexible Catheters Ped [9]  | 20  |
| Tonsillar Suction Tip (Yankauer)  | 50  |
| Sphygmomanometer/Cuffs(Ped,Adult,Large) Sets                                    | 3   |
| Stethoscope   | 6   |
| Thermometer   | 3   |
| Length/weight-based tape/wheel reference for pediatric equipment sizing-Broslow | 3   |
| Pulse Oximetry Device Wired   | 3   |
| Pulse Oximetry Device Wireless  | 3   |
| Pulse Oximetry Pediatric Wired  | 3   |
| 3-Lead Cable  | 3   |
| Pulse Oximetry Pediatric Wireless   | 3   |
| Lifepak 12AED with Pads and Supplies (include pediatric capabilities)           | 3   |
| AED Pad-Pediatric   | 10  |
| AED Pad Adult   | 10  |
| OB Kit [13]   | 3   |
| Thermal and Radiant Newborn Blanket   | 20  |
| Cervical Collars-Ped  | 6   |
| Cervical Collars-Adult  | 15  |
| Stokes Basket Support Head/Foot   | 4   |
| Head Immobilization Device  | 15  |
| Long Spine Immobilization Device [14]   | 5   |
| Spider Straps   | 6   |
| Hand Straps   | 3   |
| Oregon Spine Splint   | 2   |
| Short Spinal Immobilization Device  | 3   |
| Spinal immobilization/extrication device-*Optional*                             | 2   |
| Splints – Extremity-Board Kit   | 3   |
| Traction Splint-PED   | 3   |
| Traction Splint-Adult   | 3   |
| Disinfectant/Cleaning Supplies  | 6   |
| Antiseptic Wipes  | 6   |
| Antimicrobial Hand Wash   | 5   |
| Biohazard Bags  | 50  |
| Sharps Containers (Portable)  | 3   |

|   |      |
|---|------|
| Triage Tags                               | 60   |
| Cold Packs                                | 40   |
| Hot Packs                                 | 40   |
| Trauma Shears                             | 6    |
| Medication Formulary                      | 3    |
| Wool Blanket                              | 12   |
| Patient Restraining Capabilities-Legs     | 3    |
| Patient Restraining Capabilities-Arms     | 3    |
| Ring Cutter                               | 3    |
| Oral Glucose                              | 12   |
| Oxygen Tubing                             | 50   |
| Simple Masks(20/box)                      | 3    |
| Nasal Cannula-PED                         | 30   |
| Nasal Cannula (case of 50)                | 1    |
| Non-Rebreather Masks-PED                  | 12   |
| Non-Rebreather Masks-Adult (case of 50)   | 1    |
| Bag Valve Mask Resuscitators-Neo          | 4    |
| Bag Valve Mask Resuscitators-PED          | 4    |
| Bag Valve Mask Resuscitators-Adult        | 8    |
| Portable Oxygen Regulator                 | 8    |
| Exam Gloves -S(1000)                      | 1    |
| Exam Gloves -M(1000)                      | 1    |
| Exam Gloves -L(1000)                      | 1    |
| Exam Gloves -XL(1000)                     | 1    |
| Gowns                                     | 30   |
| Eye Protection                            | 50   |
| Oval Eye Pad                              | 50   |
| Abdominal Gauze                           | 25   |
| Standard Bandage                          | 1000 |
| 2x2 Gauze                                 | 500  |
| 2x4 Sterile Bandage                       | 150  |
| 3x3 Sterile Bandage                       | 150  |
| 2x3 Sterile Dressings                     | 200  |
| 4x4 Gauze                                 | 500  |
| 4"x4" Sterile Dressings                   | 500  |
| Large Sterile Dressings [22]              | 150  |
| Sterile Burn Sheets                       | 6    |
| Coban 1"                                  | 40   |
| Coban 2"                                  | 20   |
| Coban 3"                                  | 15   |
| Tongue Depressor                          | 100  |
| Kerlix or Kling (rolled bandages)         | 15   |
| Occlusive Dressings or Chest Seal Devices | 12   |
| Saline 50ml                               | 100  |
| Saline 100ml                              | 150  |
| Saline 500ml                              | 25   |
| Triangle Bandage                          | 120  |

|                                   |     |
|-----------------------------------|-----|
| Paper Tape 1"                     | 20  |
| Paper Tape 2"                     | 20  |
| Paper Tape 3"                     | 20  |
| 2" Ace Bandage                    | 20  |
| 3" Ace Bandage                    | 20  |
| 4" Ace Bandage                    | 20  |
| 6" Ace Bandage                    | 20  |
| Surgical Tape 1"                  | 36  |
| Surgical Tape 2"                  | 24  |
| Surgical Tape 3"                  | 16  |
| Tourniquet (hemorrhage control)   | 60  |
| Pocket Mask/Valve                 | 30  |
| Scoop Stretcher                   | 2   |
| Jumbo D O2 Cylinder               | 9   |
| D O2 Cylinder                     | 2   |
| C O2 Cylinder                     | 6   |
| Pen Light                         | 12  |
| N95 Masks                         | 700 |
| Ped Suction Bulbs                 | 10  |
| Emesis Bags                       | 40  |
| Mega Mover Tarp                   | 3   |
| Stryker Stair Chair               | 2   |
| Sam Splint XL                     | 5   |
| Sam Splint                        | 5   |
| Constricting Trauma Dressing      | 5   |
| Red Meret O2 Bag                  | 3   |
| Blue Meret Trauma Bag             | 3   |
| Blue Kemp Ped Bag                 | 3   |
| Orange C-Spine bag                | 3   |
| Stryker Mx Pro Stretcher & Mounts | 2   |

# AFD Special Operations Equipment 2020

| Qty | Category               | Equipment  | Storage Location       | Your Serial Number | Man. Batch Number |
|-----|------------------------|--|------------------------|--------------------|-------------------|
| 1   | Ascenders & Descenders | Climbing Technology Handle Ascender - Left Hand            | Main Line Bag          | 18-RR-00065        |                   |
| 1   | Ascenders & Descenders | Climbing Technology Handle Ascender - Right Hand           | Belay Line Bag         | 18-RR-00136        |                   |
| 1   | Ascenders & Descenders | Climbing Technology Handle w/ Pulley Ascender - Right Hand | Main Line Bag          | 19-RR-00052        |                   |
| 1   | Ascenders & Descenders | Climbing Technology Handle w/ Pulley Ascender - Right Hand | Belay Line Bag         | 19-RR-00053        |                   |
| 1   | Ascenders & Descenders | CMC Ascender   | Belay Line Bag         | 18-RR-00135        |                   |
| 1   | Ascenders & Descenders | CMC Ascender   | Main Line Bag          | 18-RR-00064        |                   |
| 1   | Ascenders & Descenders | CMC Decender   | Harness bag 4          | 18-RR-00233#4      | 1823557           |
| 1   | Ascenders & Descenders | Harken Ninja   | Harness Bag #6         | 19-RR-00010        | 2019198-041       |
| 1   | Ascenders & Descenders | Harken Ninja   | Harness Bag 7          | 19-RR-00022        | 2019198-096       |
| 1   | Ascenders & Descenders | Harken Ninja   | Harness Bag #8         | 19-RR-00034        | 2019198-186       |
| 1   | Ascenders & Descenders | ISC Figure 9 Descender #1                                  | Main Line Bag          | 19-RR-00103        | 19/98057/070      |
| 1   | Ascenders & Descenders | ISC Figure 9 Descender #1                                  | Main Line Bag          | 19-RR-00104        | 18/98057/066      |
| 1   | Ascenders & Descenders | ISC Figure 9 Descender #1                                  | Belay Line Bag         | 19-RR-00105        | 18/98057/085      |
| 1   | Ascenders & Descenders | ISC Figure 9 Descender #1                                  | Belay Line Bag         | 19-RR-00106        | 18/98057/058      |
| 1   | Ascenders & Descenders | Petzl ID   | Belay Line Bag         | 18-RR-00137        |                   |
| 1   | Ascenders & Descenders | Petzl ID   | Main Line bag          | 18-RR-00066        |                   |
| 1   | Ascenders & Descenders | Petzl ID - 2019  | Belay Line Bag         | 19-RR-00100        | 19E0192865041     |
| 1   | Ascenders & Descenders | Petzl ID - 2019  | Main Line Bag          | 19-RR-00101        | 19E0192865038     |
| 1   | Ascenders & Descenders | Rock Exotica Figure 8 Decender                             | Harness Bag #5         | 19-RR-00102        | 19248M0041        |
| 1   | Belay Devices          | CMC Brake Rack Bar   | Traditional Anchor Kit | 19-RR-00086        | 19275-16          |
| 1   | Belay Devices          | Other Manufacturers Traverse Rescue 540                    | Traditional Anchor Bag | 19-RR-00047        | 400619-06         |
| 1   | Belay Devices          | Petzl ASAP Lock #1   | Main Line Bag          | RR-19-00120        |                   |
| 1   | Belay Devices          | Petzl ASAP Lock #2   | Belay Line Bag         | RR-19-00121        |                   |
| 1   | Belay Devices          | Petzl ASAP Lock #3   | MPD Anchor Bag         | RR-19-00122        |                   |
| 1   | Belay Devices          | Petzl ASAP Lock #4   | Traditional Anchor Bag | RR-19-00123        |                   |
| 1   | Carabiners & Maillons  | Other Manufacturers Auto lock Carabiner 1                  | Anchor Bag             | 18-RR-00012        |                   |
| 1   | Carabiners & Maillons  | Other Manufacturers Auto Lock Carabiner 1                  | Belay line Bag         | 18-RR-00141        |                   |
| 1   | Carabiners & Maillons  | Other Manufacturers Auto Lock Carabiner 1                  | Harness Bag 2          | 18-RR-00238        |                   |
| 1   | Carabiners & Maillons  | Other Manufacturers Auto Lock Carabiner 1                  | Harness Bag 1          | 18-RR-00235        |                   |
| 1   | Carabiners & Maillons  | Other Manufacturers Auto Lock Carabiner 1                  | Harness Bag 3          | 18-RR-00241        |                   |
| 1   | Carabiners & Maillons  | Other Manufacturers Auto Lock Carabiner 1                  | Harness Bag 4          | 18-RR-00244        |                   |



|   |                       |  |                |             |
|---|-----------------------|--|----------------|-------------|
| 1 | Carabiners & Maillons | Other Manufacturers Auto Lock Carabiner 1  | Harness Bag 5  | 18-RR-00247 |
| 1 | Carabiners & Maillons | Other Manufacturers Auto Lock Carabiner 1  | Main Line Bag  | 18-RR-00070 |
| 1 | Carabiners & Maillons | Other Manufacturers Auto Lock Carabiner 10 | Belay Line Bag | 18-RR-00150 |
| 1 | Carabiners & Maillons | Other Manufacturers Auto Lock Carabiner 10 | Main Line bag  | 18-RR-00079 |
| 1 | Carabiners & Maillons | Other Manufacturers Auto Lock Carabiner 11 | Belay Line Bag | 18-RR-00151 |
| 1 | Carabiners & Maillons | Other Manufacturers Auto lock Carabiner 11 | Main Line Bag  | 18-RR-00080 |
| 1 | Carabiners & Maillons | Other Manufacturers Auto Lock Carabiner 2  | Anchor Bag     | 18-RR-00013 |
| 1 | Carabiners & Maillons | Other Manufacturers Auto Lock Carabiner 2  | Belay Line Bag | 18-RR-00142 |
| 1 | Carabiners & Maillons | Other Manufacturers Auto Lock Carabiner 2  | Harness Bag 2  | 18-RR-00239 |
| 1 | Carabiners & Maillons | Other Manufacturers Auto Lock Carabiner 2  | Harness Bag 1  | 18-RR-00236 |
| 1 | Carabiners & Maillons | Other Manufacturers Auto Lock Carabiner 2  | Harness bag 4  | 18-RR-00245 |
| 1 | Carabiners & Maillons | Other Manufacturers Auto Lock Carabiner 2  | Harness Bag 3  | 18-RR-00242 |
| 1 | Carabiners & Maillons | Other Manufacturers Auto Lock Carabiner 2  | Harness Bag 5  | 18-RR-00248 |
| 1 | Carabiners & Maillons | Other Manufacturers Auto Lock Carabiner 2  | Main Line Bag  | 18-RR-00071 |
| 1 | Carabiners & Maillons | Other Manufacturers Auto Lock carabiner 3  | Anchor Bag     | 18-RR-00014 |
| 1 | Carabiners & Maillons | Other Manufacturers Auto Lock Carabiner 3  | Belay Line Bag | 18-RR-00143 |
| 1 | Carabiners & Maillons | Other Manufacturers Auto Lock Carabiner 3  | Harness Bag 2  | 18-RR-00240 |
| 1 | Carabiners & Maillons | Other Manufacturers Auto Lock Carabiner 3  | Harness Bag 1  | 18-RR-00237 |
| 1 | Carabiners & Maillons | Other Manufacturers Auto Lock Carabiner 3  | Harness bag 4  | 18-RR-00246 |
| 1 | Carabiners & Maillons | Other Manufacturers Auto Lock Carabiner 3  | Harness Bag 3  | 18-RR-00243 |
| 1 | Carabiners & Maillons | Other Manufacturers Auto Lock Carabiner 3  | Harness Bag 5  | 18-RR-00249 |
| 1 | Carabiners & Maillons | Other Manufacturers Auto Lock Carabiner 4  | Main Line Bag  | 18-RR-00072 |
| 1 | Carabiners & Maillons | Other Manufacturers Auto Lock Carabiner 4  | Anchor Bag     | 18-RR-00015 |
| 1 | Carabiners & Maillons | Other Manufacturers Auto Lock Carabiner 4  | Belay Line Bag | 18-RR-00144 |
| 1 | Carabiners & Maillons | Other Manufacturers Auto lock Carabiner 4  | Main Line Bag  | 18-RR-00073 |
| 1 | Carabiners & Maillons | Other Manufacturers Auto lock Carabiner 5  | Anchor Bag     | 18-RR-00016 |
| 1 | Carabiners & Maillons | Other Manufacturers Auto Lock Carabiner 5  | Belay Line Bag | 18-RR-00145 |
| 1 | Carabiners & Maillons | Other Manufacturers Auto lock Carabiner 5  | Main Line Bag  | 18-RR-00074 |
| 1 | Carabiners & Maillons | Other Manufacturers Auto Lock Carabiner 6  | Anchor Bag     | 18-RR-00017 |
| 1 | Carabiners & Maillons | Other Manufacturers Auto Lock Carabiner 6  | Belay Line Bag | 18-RR-00146 |
| 1 | Carabiners & Maillons | Other Manufacturers Auto Lock Carabiner 6  | Main Line Bag  | 18-RR-00075 |
| 1 | Carabiners & Maillons | Other Manufacturers Auto Lock Carabiner 7  | Anchor Bag     | 18-RR-00035 |
| 1 | Carabiners & Maillons | Other Manufacturers Auto Lock Carabiner 7  | Belay Line Bag | 18-RR-00147 |
| 1 | Carabiners & Maillons | Other Manufacturers Auto Lock Carabiner 7  | Main Line Bag  | 18-RR-00076 |

|   |                       |   |                |                |
|---|-----------------------|---|----------------|----------------|
| 1 | Carabiners & Maillons | Other Manufacturers Auto Lock Carabiner 8 | Anchor Bag     | 18-RR-00036    |
| 1 | Carabiners & Maillons | Other Manufacturers Auto Lock Carabiner 8 | Belay Line Bag | 18-RR-00148    |
| 1 | Carabiners & Maillons | Other Manufacturers Auto Lock Carabiner 8 | Main Line Bag  | 18-RR-00077    |
| 1 | Carabiners & Maillons | Other Manufacturers Auto Lock Carabiner 9 | Anchor Bag     | 18-RR-00037    |
| 1 | Carabiners & Maillons | Other Manufacturers Auto Lock Carabiner 9 | Belay Line Bag | 18-RR-00149    |
| 1 | Carabiners & Maillons | Other Manufacturers Auto Lock Carabiner 9 | Main Line Bag  | 18-RR-00078    |
| 1 | Carabiners & Maillons | Other Manufacturers Delta Link 1          | Anchor Bag     | 18-RR-00018    |
| 1 | Carabiners & Maillons | Other Manufacturers Delta Link 1          | Belay Line Bag | 18-RR-00138    |
| 1 | Carabiners & Maillons | Other Manufacturers Delta Link 1          | Harness Bag 1  | 18-RR-00250    |
| 1 | Carabiners & Maillons | Other Manufacturers Delta Link 1          | Harness Bag 2  | 18-RR-00251    |
| 1 | Carabiners & Maillons | Other Manufacturers Delta Link 1          | Harness Bag 3  | 18-RR-00252    |
| 1 | Carabiners & Maillons | Other Manufacturers Delta Link 1          | Harness Bag 5  | 18-RR-00254    |
| 1 | Carabiners & Maillons | Other Manufacturers Delta Link 1          | Harness bag 4  | 18-RR-00253    |
| 1 | Carabiners & Maillons | Other Manufacturers Delta Link 1          | Main Line Bag  | 18-RR-00067    |
| 1 | Carabiners & Maillons | Other Manufacturers Delta Link 2          | Anchor bag     | 18-RR-00019    |
| 1 | Carabiners & Maillons | Other Manufacturers Delta Link 2          | Belay Line Bag | 18-RR-00139    |
| 1 | Carabiners & Maillons | Other Manufacturers Delta Link 2          | Main Line Bag  | 18-RR-00068    |
| 1 | Carabiners & Maillons | Other Manufacturers Delta Link 3          | Anchor Bag     | 18-RR-00034    |
| 1 | Carabiners & Maillons | Other Manufacturers Delta Link 3          | Belay Line Bag | 18-RR-00140    |
| 1 | Carabiners & Maillons | Other Manufacturers Delta Link 3          | Main Line Bag  | 18-RR-00069    |
| 1 | Helmets for Climbing  | Kask Helmet                               | Harness Bag #6 | 19-RR-00002#6  |
| 1 | Helmets for Climbing  | Kask Helmet                               | Harness Bag #7 | 19-RR-00014 #7 |
| 1 | Helmets for Climbing  | Kask Helmet                               | Harness Bag #8 | 19-RR-00026    |
| 1 | Helmets for Climbing  | Kask Lime Green Climbing Helmet           | Harness Bag #4 | 18-RR-00213#4  |
| 1 | Other Climbing Gear   | CMC Aztek Kit                             | Belay Line Bag | 18-RR-00134    |
| 1 | Other Climbing Gear   | CMC Aztek Kit                             | Main line Bag  | 18-RR-00061    |
| 1 | Other Climbing Gear   | CMC Stainless Steel Rescue Litter         | Closet         |                |
| 1 | Other Climbing Gear   | Other Manufacturers Auto lock Carabiner 3 | Tripod         | 18-TRI-026     |
| 1 | Other Climbing Gear   | Other Manufacturers Auto Lock Carabiner 4 | Tripod         | 18-TRI-027     |
| 1 | Other Climbing Gear   | Other Manufacturers Carabiner 1           | Tripod         | 18-TRI-024     |
| 1 | Other Climbing Gear   | Other Manufacturers Carabiner 2           | Tripod         | 18-TRI-025     |
| 1 | Other Climbing Gear   | Other Manufacturers Double Pulley         | Tripod         | 18-TRI-023     |
| 1 | Other Climbing Gear   | Other Manufacturers Edge Pad XL 1         | Anchor Bag     | 18-RR-00010    |
| 1 | Other Climbing Gear   | Other Manufacturers Edge Pad XL 2         | Anchor Bag     | 18-RR-00011    |



|   |                     |                                    |                      |             |
|---|---------------------|------------------------------------|----------------------|-------------|
| 1 | Other Climbing Gear | Other Manufacturers Rope Bag       | Closet               |             |
| 1 | Other Climbing Gear | Other Manufacturers Rope Bag       | Closet               |             |
| 1 | Other Climbing Gear | Other Manufacturers Single Pulley  | Tripod               | 18-RR-022   |
| 1 | Other Climbing Gear | Other Manufacturers Ultra Pro 4    | Anchor Bag           | 18-RR-00009 |
| 1 | Other Climbing Gear | Other Manufacturers Whistle 1      | Harness Bag 1        | 18-RR-00259 |
| 1 | Other Climbing Gear | Other Manufacturers Whistle 1      | Harness Bag 2        | 18-RR-00260 |
| 1 | Other Climbing Gear | Other Manufacturers Whistle 1      | Harness bag 3        | 18-RR-00261 |
| 1 | Other Climbing Gear | Other Manufacturers Whistle 1      | Harness Bag 4        | 18-RR-00262 |
| 1 | Other Climbing Gear | Other Manufacturers Whistle 1      | Harness Bag 5        | 18-RR-00263 |
| 1 | Other Climbing Gear | Rock Exotica Bipod Mount           | Tripod               | 18-TRI-001  |
| 1 | Other Climbing Gear | Rock Exotica Hobble Strap 1        | Tripod               | 18-RR-019   |
| 1 | Other Climbing Gear | Rock Exotica Hobble Strap 2        | Tripod               | 18-TRI-020  |
| 1 | Other Climbing Gear | Rock Exotica Hobble Strap 3        | Tripod               | 18-TRI-021  |
| 1 | Other Climbing Gear | Rock Exotica Monopod Mount         | Tripod               | 18-TRI-002  |
| 1 | Other Climbing Gear | Rock Exotica Tripod- Leg 10        | Tripod- Bag 3        | 18-TRI-018  |
| 1 | Other Climbing Gear | Rock Exotica Tripod- Leg 3         | Tripod- Bag 1        | 18-TRI-008  |
| 1 | Other Climbing Gear | Rock Exotica Tripod- Leg 4         | Tripod- Bag 2        | 18-TRI-009  |
| 1 | Other Climbing Gear | Rock Exotica Tripod- Leg 5         | Tripod- Bag 2        | 18-TRI-010  |
| 1 | Other Climbing Gear | Rock Exotica Tripod- Leg 7         | Tripod- Bag 3        | 18-TRI-015  |
| 1 | Other Climbing Gear | Rock Exotica Tripod- Leg 8         | Tripod- Bag 3        | 18-TRI-016  |
| 1 | Other Climbing Gear | Rock Exotica Tripod- Leg 9         | Tripod- Bag 3        | 18-TRI-017  |
| 1 | Other Climbing Gear | Rock Exotica Tripod- Omni Foot 1   | Tripod- Bag 2        | 18-TRI-012  |
| 1 | Other Climbing Gear | Rock Exotica Tripod- Omni foot 3   | Tripod- Bag 2        | 18-TRI-014  |
| 1 | Other Climbing Gear | Rock Exotica Tripod- Raptor Foot 1 | Tripod- Bag 1        | 18-TRI-003  |
| 1 | Other Climbing Gear | Rock Exotica Tripod-Leg 1-Bag 1    | Tripod- Leg 1- Bag 1 | 18-TRI-006  |
| 1 | Other Climbing Gear | Rock Exotica Tripod-Leg 2          | Tripod- Bag 1        | 18-TRI-007  |
| 1 | Other Climbing Gear | Rock Exotica Tripod-Leg 6          | Tripod- Bag 2        | 18-TRI-011  |
| 1 | Other Climbing Gear | Rock Exotica Tripod-Omni Foot 2    | Tripod Bag 2         | 18-TRI-013  |
| 1 | Other Climbing Gear | Rock Exotica Tripod-Raptor Foot 2  | Tripod- Bag 1        | 18-TRI-004  |
| 1 | Other Climbing Gear | Rock Exotica Tripod-Raptor Foot 3  | Tripod- Bag 1        | 18-TRI-005  |
| 1 | Pulleys and Swivels | BlueWater Double Pulley            | Belay Line Bag       | 18-RR-00133 |
| 1 | Pulleys and Swivels | BlueWater Single Pulley            | Belay Line Bag       | 18-RR-00132 |
| 1 | Pulleys and Swivels | CMC Multi-Purpose Device 1         | Anchor Bag           | 18-RR-00001 |
| 1 | Pulleys and Swivels | CMC Multi-Purpose Device 2         | Anchor Bag           | 18-RR-00002 |

|   |                     |  |                        |             |            |
|---|---------------------|--|------------------------|-------------|------------|
| 1 | Pulleys and Swivels | CMC PMP Swivel Pulley - Traditional Kit #1 | Traditional Anchor Kit | 19-RR-00081 | 19290m087  |
| 1 | Pulleys and Swivels | CMC PMP Swivel Pulley - Traditional Kit #2 | Traditional Anchor Kit | 19-RR-00082 | 19290m049  |
| 1 | Pulleys and Swivels | CMC PMP Swivel Pulley - Traditional Kit #3 | Traditional Anchor Kit | 19-RR-00083 | 19290m083  |
| 1 | Pulleys and Swivels | CMC PMP Swivel Pulley - Traditional Kit #4 | Traditional Anchor Kit | 19-RR-00084 | 19290m077  |
| 1 | Pulleys and Swivels | CMC PMP Swivel Pulley - Traditional Kit #5 | Traditional Anchor Kit | 19-RR-00085 | 19290m085  |
| 1 | Pulleys and Swivels | Other Manufacturers Double Pulley          | Main Line Bag          | 18-RR-00063 |            |
| 1 | Pulleys and Swivels | Other Manufacturers Single Pulley 1        | Anchor Bag             | 18-RR-00005 |            |
| 1 | Pulleys and Swivels | Other Manufacturers Single Pulley 2        | Anchor Bag             | 18-RR-00006 |            |
| 1 | Pulleys and Swivels | Other Manufacturers Single Pulley 3        | Anchor Bag             | 18-RR-00007 |            |
| 1 | Pulleys and Swivels | Rock Exotica Double Pulley                 | Anchor Bag             | 18-RR-00008 |            |
| 1 | Pulleys and Swivels | Rock Exotica Hydra Pulley                  | Apparatus              | 19-RR-00109 | 19233M0059 |
| 1 | Pulleys and Swivels | Rock Exotica Hydra Pulley                  | Apparatus              | 19-RR-00110 | 19233M0062 |
| 1 | Pulleys and Swivels | Rock Exotica Kootenay Pulley #1            | Main Line Bag          | 19-RR-00111 | 19316M0007 |
| 1 | Pulleys and Swivels | Rock Exotica Kootenay Pulley #2            | Belay Line Bag         | 19-RR-00112 | 19316M0027 |
| 1 | Pulleys and Swivels | Rock Exotica Omni-Block 2.6 #1             | MPD Anchor Bag         | 19-RR-00107 | 19252M0052 |
| 1 | Pulleys and Swivels | Rock Exotica Omni-Block 2.6 #2             | Traditional Anchor Bag | 19-RR-00108 | 19252M0053 |
| 1 | Pulleys and Swivels | Sterling Single pulley                     | Main Line bag          | 18-RR-00062 |            |
| 1 | Rope Protectors     | CMC Canvas Rope Protector                  | Traditional Anchor Kit | 19-RR-00092 | 30433      |
| 1 | Ropes               | BlueWater 5 Foot Dark Green Webbing        | Main Line Bag          | 18-RR-00082 |            |
| 1 | Ropes               | BlueWater 5 Foot Dark Green Webbing        | Main Line bag          | 18-RR-00081 |            |
| 1 | Ropes               | BlueWater 5 Foot Dark Green Webbing        | Main Line Bag          | 18-RR-00080 |            |
| 1 | Ropes               | BlueWater Prusik 1                         | Anchor Bag             |             |            |
| 1 | Ropes               | BlueWater Prusik 2                         | Anchor Bag             |             |            |
| 1 | Ropes               | BlueWater Prusik 3                         | Anchor Bag             |             |            |
| 1 | Ropes               | BlueWater Prusik 4                         | Anchor Bag             |             |            |
| 1 | Ropes               | BlueWater Webbing 1                        | Anchor Bag             |             |            |
| 1 | Ropes               | BlueWater Webbing 1                        | Anchor Bag             |             |            |
| 1 | Ropes               | BlueWater Webbing 10                       | Anchor Bag             |             |            |
| 1 | Ropes               | BlueWater Webbing 10                       | Anchor Bag             |             |            |
| 1 | Ropes               | BlueWater Webbing 11                       | Main Line Bag          | 18-RR-00090 |            |
| 1 | Ropes               | BlueWater Webbing 12                       | Main Line Bag          | 18-RR-00091 |            |
| 1 | Ropes               | BlueWater Webbing 13                       | Main line Bag          | 13-RR-00092 |            |
| 1 | Ropes               | BlueWater Webbing 14                       | Main Line Bag          | 18-RR-00093 |            |
| 1 | Ropes               | BlueWater Webbing 15                       | Main Line Bag          | 18-RR-00094 |            |
| 1 | Ropes               | BlueWater Webbing 15                       | Main Line Bag          | 18-RR-00095 |            |

|   |       |   |                        |             |       |
|---|-------|---|------------------------|-------------|-------|
| 1 | Ropes | BlueWater Webbing 16                    | Main Line Bag          | 18-RR-00096 |       |
| 1 | Ropes | BlueWater Webbing 17                    | Main Line Bag          | 18-RR-00097 |       |
| 1 | Ropes | BlueWater Webbing 18                    | Main Line Bag          | 18-RR-00098 |       |
| 1 | Ropes | BlueWater Webbing 19                    | Main Line Bag          | 18-RR-00099 |       |
| 1 | Ropes | BlueWater Webbing 2                     | Anchor Bag             |             |       |
| 1 | Ropes | BlueWater Webbing 20                    | Main Line Bag          | 18-RR-00100 |       |
| 1 | Ropes | BlueWater Webbing 3                     | Anchor Bag             |             |       |
| 1 | Ropes | BlueWater Webbing 3                     | Main Line Bag          | 18-RR-00083 |       |
| 1 | Ropes | BlueWater Webbing 4                     | Anchor Bag             |             |       |
| 1 | Ropes | BlueWater Webbing 4                     | Main Line Bag          | 18-RR-00084 |       |
| 1 | Ropes | BlueWater Webbing 5                     | Anchor Bag             |             |       |
| 1 | Ropes | BlueWater Webbing 5                     | Main Line bag          | 18-RR-00085 |       |
| 1 | Ropes | BlueWater Webbing 6                     | Anchor Bag             |             |       |
| 1 | Ropes | BlueWater Webbing 6                     | Main Line Bag          | 18-RR-00086 |       |
| 1 | Ropes | BlueWater Webbing 7                     | Anchor Bag             |             |       |
| 1 | Ropes | BlueWater Webbing 7                     | Main Line Bag          | 18-RR-00087 |       |
| 1 | Ropes | BlueWater Webbing 8                     | Anchor Bag             |             |       |
| 1 | Ropes | BlueWater Webbing 8                     | Main line Bag          | 18-RR-00088 |       |
| 1 | Ropes | BlueWater Webbing 9                     | Anchor bag             |             |       |
| 1 | Ropes | BlueWater Webbing 9                     | Main Line Bag          | 18-RR-00089 |       |
| 1 | Ropes | CMC 1/2' Static Kernmantle              | Red Rope Bag           | 19-RR-00060 |       |
| 1 | Ropes | CMC 1/2' Static Kernmantle              | Red Rope Bag           | 19-RR-00061 |       |
| 1 | Ropes | CMC AZ Prusik #6                        | Harness Bag #6         | 19-RR-00007 | 29949 |
| 1 | Ropes | CMC AZ Prusik #7                        | Harness Bag #7         | 19-RR-00020 | 29728 |
| 1 | Ropes | CMC AZ Prusik #7                        | Harness Bag #8         | 19-RR-00033 | 29728 |
| 1 | Ropes | CMC AZ Prusik long #7                   | Harness Bag #5         | 19-RR-00045 | 29728 |
| 1 | Ropes | CMC AZ Prusik long #7                   | Harness bag #7         | 19-RR-00019 | 29949 |
| 1 | Ropes | CMC AZ Prusik long #7                   | Harness bag #8         | 19-RR-00032 | 29949 |
| 1 | Ropes | CMC AZ Prusik long #7                   | Harness bag #5         | 19-RR-00044 | 29949 |
| 1 | Ropes | CMC AZ Prusik short - #6                | Harness bag #6         | 19-RR-00006 | 29728 |
| 1 | Ropes | CMC AZ Prusik Traditional Anchor Kit #1 | Traditional Anchor Kit | 19-RR-00093 | 29770 |
| 1 | Ropes | CMC AZ Prusik Traditional Anchor Kit #2 | Traditional Anchor Kit | 19-RR-00094 | 29358 |
| 1 | Ropes | CMC AZ Prusik Traditional Anchor Kit #3 | Traditional Anchor Kit | 19-RR-00095 | 29358 |
| 1 | Ropes | CMC AZ Prusik Traditional Anchor Kit #4 | Traditional Anchor Kit | 19-RR-00096 | 29358 |

|   |       |   |                        |             |
|---|-------|---|------------------------|-------------|
| 1 | Ropes | Other Manufacturers Multi-Loop Strap 1    | Harness Bag 1          | 18-RR-00255 |
| 1 | Ropes | Other Manufacturers Multi-Loop Strap 1    | Harness Bag 3          | 18-RR-00257 |
| 1 | Ropes | Other Manufacturers Multi-Loop Strap 1    | Harness Bag 2          | 18-RR-00256 |
| 1 | Ropes | Other Manufacturers Multi-Loop Strap 1    | Harness Bag 5          | 18-RR-00258 |
| 1 | Ropes | Other Manufacturers Prusik 1              | Harness Bag 1          | 18-RR-00266 |
| 1 | Ropes | Other Manufacturers Prusik 1              | Harness Bag 3          | 18-RR-00270 |
| 1 | Ropes | Other Manufacturers Prusik 1              | Harness Bag 2          | 18-RR-00268 |
| 1 | Ropes | Other Manufacturers Prusik 1              | Harness Bag 4          | 18-RR-00272 |
| 1 | Ropes | Other Manufacturers Prusik 1              | Harness Bag 5          | 18-RR-00274 |
| 1 | Ropes | Other Manufacturers Prusik 2              | Harness Bag 1          | 18-RR-00267 |
| 1 | Ropes | Other Manufacturers Prusik 2              | Harness bag 2          | 18-RR-00269 |
| 1 | Ropes | Other Manufacturers Prusik 2              | Harness Bag 3          | 18-RR-00271 |
| 1 | Ropes | Other Manufacturers Prusik 2              | Harness Bag 5          | 18-RR-00275 |
| 1 | Ropes | Other Manufacturers Prusik 2              | Harness bag 4          | 18-RR-00273 |
| 1 | Ropes | Other Manufacturers Rope Bag              | closet                 |             |
| 1 | Ropes | Other Manufacturers Rope Bag              | Closet                 |             |
| 1 | Ropes | Other Manufacturers Static Kermantle Rope | up-stairs storage room |             |
| 1 | Ropes | Other Manufacturers Webbing 1             | Belay Line Bag         | 18-RR-00152 |
| 1 | Ropes | Other Manufacturers Webbing 10            | Belay Line Bag         | 18-RR-00161 |
| 1 | Ropes | Other Manufacturers Webbing 11            | Belay Line Bag         | 18-RR-00162 |
| 1 | Ropes | Other Manufacturers Webbing 12            | Belay Line Bag         | 18-RR-00163 |
| 1 | Ropes | Other Manufacturers Webbing 13            | Belay Line Bag         | 18-RR-00164 |
| 1 | Ropes | Other Manufacturers Webbing 14            | Belay Line Bag         | 18-RR-00165 |
| 1 | Ropes | Other Manufacturers Webbing 15            | Belay Line Bag         | 18-RR-00166 |
| 1 | Ropes | Other Manufacturers Webbing 16            | Belay Line Bag         | 18-RR-00167 |
| 1 | Ropes | Other Manufacturers Webbing 17            | Belay Line Bag         | 18-RR-00168 |
| 1 | Ropes | Other Manufacturers Webbing 18            | Belay Line Bag         | 18-RR-00169 |
| 1 | Ropes | Other Manufacturers Webbing 19            | Belay Line Bag         | 18-RR-00170 |
| 1 | Ropes | Other Manufacturers Webbing 2             | Belay Line Bag         | 18-RR-00153 |
| 1 | Ropes | Other Manufacturers Webbing 20            | Belay Line Bag         | 18-RR-00171 |
| 1 | Ropes | Other Manufacturers Webbing 3             | Belay Line Bag         | 18-RR-00154 |
| 1 | Ropes | Other Manufacturers Webbing 4             | Belay Line Bag         | 18-RR-00155 |
| 1 | Ropes | Other Manufacturers Webbing 5             | Belay Line Bag         | 18-RR-00156 |
| 1 | Ropes | Other Manufacturers Webbing 6             | Belay Line Bag         | 18-RR-00157 |

|   |                              |   |                        |                |       |
|---|------------------------------|---|------------------------|----------------|-------|
| 1 | Ropes                        | Other Manufacturers Webbing 7                         | Belay Line Bag         | 18-RR-00158    |       |
| 1 | Ropes                        | Other Manufacturers Webbing 8                         | Belay Line Bag         | 18-RR-00159    |       |
| 1 | Ropes                        | Other Manufacturers Webbing 9                         | Belay Line Bag         | 18-RR-00160    |       |
| 1 | Ropes                        | Petzl Static Kernmantle Rope                          | Apparatus              | 19-RR-00056    |       |
| 1 | Ropes                        | Sterling 1/2' Static Kernmantle                       | Red Rope Bag           | 19-RR-00057    | 1750  |
| 1 | Ropes                        | Sterling 1/2' Static Kernmantle                       | Red Rope Bag           | 19-RR-00058    |       |
| 1 | Ropes                        | Sterling 1/2' Static Kernmantle                       | Red Rope Bag           | 19-RR-00059    |       |
| 1 | ings, Daisychains and Ripsto | BlueWater Anchor strap XL                             | Belay Line Bag         | 18-RR-00131    |       |
| 1 | ings, Daisychains and Ripsto | BlueWater Pick-Off strap                              | Main Line Bag          | 18-RR-00101    |       |
| 1 | ings, Daisychains and Ripsto | CMC Anchor Strap - Traditional Anchor Kit #1 - Medium | Traditional Anchor Kit | 19-RR-00090    |       |
| 1 | ings, Daisychains and Ripsto | CMC Anchor Strap - Traditional Anchor Kit #1 - XL     | Traditional Anchor Kit | 19-RR-00091    |       |
| 1 | ings, Daisychains and Ripsto | CMC Daisy Chain                                       |                        | 18-RR-00258#4  | 20139 |
| 1 | ings, Daisychains and Ripsto | CMC Daisy Chain                                       | Harness Bag #6         | 19-RR-00009    | 30783 |
| 1 | ings, Daisychains and Ripsto | CMC Daisy Chain                                       | Harness bag #7         | 19-RR-00018    | 28874 |
| 1 | ings, Daisychains and Ripsto | CMC Daisy Chain                                       | Harness Bag #8         | 19-RR-00030    | 30783 |
| 1 | ings, Daisychains and Ripsto | CMC Daisy Chain                                       | Harness Bag #5         | 19-RR-00043    | 30175 |
| 1 | ings, Daisychains and Ripsto | CMC Load Release #1                                   | Traditional Anchor Kit | 19-RR-00088    | 31056 |
| 1 | ings, Daisychains and Ripsto | CMC Load Release #2                                   | Traditional Anchor Kit | 19-RR-00089    | 31056 |
| 1 | ings, Daisychains and Ripsto | Other Manufacturers Anchor Strap                      | Main Line Bag          | 18-RR-00060    |       |
| 1 | ings, Daisychains and Ripsto | Other Manufacturers Anchor Strap M                    | Anchor Bag             | 18-RR-00004    |       |
| 1 | ings, Daisychains and Ripsto | Other Manufacturers Anchor Strap XL                   | Anchor Bag             | 18-RR-00003    |       |
| 1 | Beam Clamps                  | CMC Adjustable beam clamp #1                          | Unit 1                 | 19-RR-00126    |       |
| 1 | Beam Clamps                  | CMC Adjustable beam clamp #2                          | Unit 1                 | 19-RR-00127    |       |
| 1 | Fall Arrest Lanyards         | CMC Y-Shock #2  | Apparatus              | 19-RR-00062    |       |
| 1 | Full Body Harnesses          | CMC ATOM Harness                                      | Harness Bag #6         | 19-RR-00003    | 31967 |
| 1 | Full Body Harnesses          | CMC ATOM Harness                                      | Harness Bag #7         | 19-RR-00015    | 31966 |
| 1 | Full Body Harnesses          | CMC ATOM Harness                                      | Harness Bag #8         | 19-RR-00027    | 31965 |
| 1 | Full Body Harnesses          | CMC Gear Bag  | Harness Bag #6         | 19-RR-00001 #6 | 31095 |
| 1 | Full Body Harnesses          | CMC Gear Bag  | Harness Bag #8         | 19-RR-00025 #8 | 31095 |
| 1 | Full Body Harnesses          | CMC Patient Harness                                   | Apparatus              | 19-RR-71       | 20377 |
| 1 | Full Body Harnesses          | CMC Pro Pocket #4                                     | Harness Bag #4         | 18-RR-00208#4  | 19020 |
| 1 | Full Body Harnesses          | CMC Pro Pocket #6                                     | Harness bag #6         | 19-RR-00004    |       |
| 1 | Full Body Harnesses          | CMC Pro Pocket #7                                     | Harness Bag #7         | 19-RR-00016    | 30189 |
| 1 | Full Body Harnesses          | CMC Pro Pocket #8                                     | Harness Bag #8         | 18-RR-00028#8  | 30189 |



|   |                        |                                      |                         |                |                 |
|---|------------------------|--------------------------------------|-------------------------|----------------|-----------------|
| 1 | Full Body Harnesses    | CMC Response Harness - Full Body     | Harness Bag #4          | 18-RR-00203#4  | 20159           |
| 1 | Lifting Accessories    | CMC VERTICAL-LIFT LITTER HARNESS     | Apparatus               | 19-RR-00055    |                 |
| 1 | Other High Access Gear | CMC ENFORCER LOAD CELL KIT #1        | Hard Case               | 19-RR-00078    |                 |
| 1 | Other High Access Gear | CMC ENFORCER LOAD CELL KIT #2        | Hard Case               | 19-RR-00079    |                 |
| 1 | Other High Access Gear | CMC Gloves                           |                         | 18-RR-00227    |                 |
| 1 | Other High Access Gear | CMC Personal Bag                     | Harness Bag #7          | 19-RR-00013 #7 | 31095           |
| 1 | Other High Access Gear | CMC Riggers Gloves                   | Harness bag #6          | 19-RR-00005    |                 |
| 1 | Other High Access Gear | CMC Riggers Gloves                   | Harness bag #7          | 19-RR-00017    | 25934           |
| 1 | Other High Access Gear | CMC Riggers Gloves                   | Harness bag #8          | 19-RR-00029    | 25822           |
| 1 | Other High Access Gear | Other Manufacturers DeWalt           | Bag                     | 19-RR-00080    |                 |
| 1 | Other High Access Gear | Other Manufacturers ESS Goggles      | Harness Bag #4          | 18-RR-00223#4  |                 |
| 1 | Other High Access Gear | Other Manufacturers Princeton EOS II | Harness Bag #6          | 19-RR-00011    |                 |
| 1 | Other High Access Gear | Other Manufacturers Princeton EOS II | Harness Bag #7          | 19-RR-00023    |                 |
| 1 | Other High Access Gear | Other Manufacturers Princeton EOS II | Harness Bag #8          | 19-RR-00035    |                 |
| 1 | Other High Access Gear | Petzl Knife                          | Harness Bag #6          | 19-RR-00008    |                 |
| 1 | Other High Access Gear | Petzl Knife                          | Harness Bag #8          | 19-RR-00031    |                 |
| 1 | Other High Access Gear | Petzl Knife                          | Harness Bag #2          | 19-RR-00037    |                 |
| 1 | Other High Access Gear | Petzl Knife                          | Harness Bag #3          | 19-RR-00038    |                 |
| 1 | Other High Access Gear | Petzl Knife                          | Harness Bag #1          | 19-RR-00039    |                 |
| 1 | Other High Access Gear | Petzl Knife                          | Harness Bag #4          | 19-RR-00040    |                 |
| 1 | Other High Access Gear | Petzl Knife                          | Harness Bag #5          | 19-RR-00041    |                 |
| 1 | Rescue Systems         | CMC CSR2 Confined Space 4:1          | Red Rope Bag - CSR2 Kit | 19-RR-00054    | and 19261-12 an |
| 1 | Rescue Systems         | CMC Low Angle EVAC Litter            | Red Bag                 | 19-RR-00070    | 29618           |
| 1 | Rescue Systems         | CMC Throw bag #1                     |                         | 19-RR-00064    | 29514           |
| 1 | Rescue Systems         | CMC Throw bag #2                     |                         | 19-RR-00065    | 29514           |
| 1 | Rescue Systems         | CMC Throw bag #3                     |                         | 19-RR-00066    | 29514           |
| 1 | Rescue Systems         | CMC Throw bag #4                     |                         | 19-RR-00067    | 29514           |
| 1 | Rescue Systems         | CMC Throw bag #5                     |                         | 19-RR-00068    | 29514           |
| 1 | Rescue Systems         | CMC Throw bag #6                     |                         | 19-RR-00069    | 29514           |
| 1 | Rescue Systems         | Harken Lokhead Winch Kit             | Pelican Case - Unit 1   | 19-RR-00117    | M00040190000992 |
| 1 | Rescue Systems         | Rock Exotica Aztek Pro Kit #1        | Apparatus               | 19-RR-00113    | 19279A0070      |
| 1 | Rescue Systems         | Rock Exotica Aztek Pro Kit #2        | Apparatus               | 19-RR-00114    | 19279A0072      |
| 1 | Rescue Systems         | Sterling 75' Throw bag #1            | Unit 1                  | 19-RR-00115    |                 |
| 1 | Rescue Systems         | Sterling 75' Throw bag #2            | Unit 2                  | 19-RR-00116    |                 |

|   |                           |  |  |                        |             |            |
|---|---------------------------|--|--|------------------------|-------------|------------|
| 1 | Rigging Plates            | CMC Anchor Plate                         |  | Traditional Anchor Kit | 19-RR-00087 | 19289-008  |
| 1 | Rigging Plates            | Rock Exotica Bolt Anchor Plate           |  | MPD Anchor Bag         | 19-RR-00097 |            |
| 1 | Rigging Plates            | Rock Exotica Rockstar Anchor             |  | Main Line Bag          | 19-RR-00098 | 19254G0002 |
| 1 | Rigging Plates            | Rock Exotica Rockstar Anchor             |  | Belay Line Bag         | 19-RR-00099 | 19254G0020 |
| 1 | Wire Slings               | CMC Wire Anchor                          |  | Main Line Bag          | 19-RR-00048 |            |
| 1 | Wire Slings               | CMC Wire Anchor                          |  | Belay Line Bag         | 19-RR-00049 |            |
| 1 | Wire Slings               | CMC Wire Anchor                          |  | MPD Anchor Bag         | 19-RR-00050 |            |
| 1 | Artificial High Direction | Rock Exotica AZORP                       |  | Traditional Anchor Bag | 19-RR-00051 |            |
| 1 | Artificial High Direction | Rock Exotica Tripod Leg #8               |  | Tripod bag             | 19-RR-00072 | 19207M0023 |
| 1 | Artificial High Direction | Rock Exotica Tripod Leg #9               |  | Leg Bag                | 19-RR-00073 |            |
| 1 | Artificial High Direction | Seattle Manufacturing Corporation Vector |  | Leg Bag                | 19-RR-00074 |            |
| 1 | Long Line Gear            | Sterling Sherrill Tree Big Launcher      |  | Tripod Bag # 2         | 19-RR-00077 |            |
| 1 | Specialised Stretchers    | Cascade Designs Stokes Wheel             |  | Apparatus              | 19-19-00199 |            |
| 1 | Specialised Stretchers    | Yates Gear Spek Pak                      |  | Unit 1                 | 19-RR-00119 |            |
|   |                           |  |  | Unit 1                 | 19-RR-00118 |            |

## AFD PPE 2020

|                       |     |  |
|-----------------------|-----|--|
| Turn out Coats        | 76  |  |
| Turn Out Pants        | 77  |  |
| Structural helmets    | 67  |  |
| Structural Boots      | 79  |  |
| Structural Gloves     | 62  |  |
| SCBA Masks            | 47  |  |
| Structural Hoods      | 59  |  |
| WildLand Shirts       | 51  |  |
| WildLand Pants        | 57  |  |
| WildLand Helmets      | 66  |  |
| WildLand Boots        | 22  |  |
| WildLand Gloves       | 80  |  |
| WildLand Shroud       | 66  |  |
| WildLand Shelters     | 43  |  |
| WildLand Packs        | 39  |  |
| Wildland goggles      | 66  |  |
| 90 degree flashlight  | 11  |  |
| Helmet flashlight     | 30  |  |
| training shelters     | 12  |  |
| Wildland radio pouch  | 20  |  |
| wildland water bottle | 200 |  |
|                       |     |  |
|                       |     |  |
|                       |     |  |



**EXHIBIT “C”**

**Schedule of Personal Property**

## Station Furniture Inventory 2020

|                                |    |   |
|--------------------------------|----|---|
| 7 foot Wooden Shelves          | 6  |   |
| 6 foot Wooden Shelves          | 5  |   |
| 4 foot Wooden Shelves          | 1  | With 6 colored Storage Bins                               |
| 3 foot wooden shelves          | 3  |   |
| Wooden Locker Fire Marshal     | 1  |   |
| Metal Storage Shelves          | 9  |   |
| Metal Lockers                  | 26 |   |
| Rolodex Desk                   | 1  |   |
| Office Desks                   | 3  |   |
| L-Shaped Office Desks          | 2  |   |
| Twin XL Beds With Box strings  | 5  | With wooden Frames  |
| Black Armed Chairs             | 5  |   |
| Office Desk Chairs             | 6  |   |
| Training room Tables 6 foot    | 11 |   |
| Training room Tables 8 Foot    | 2  |   |
| Training room Chairs           | 35 |   |
| Fold - up Chairs               | 46 |   |
| Metal Filling Cabinets         | 10 |   |
| Wooden Filling Cabinet         | 1  | In Stacy's Office<br>up stairs                            |
| Wooden Kithchen Table          | 1  |   |
| Wooden Chairs goes with table  | 4  |   |
| Combo Bind ( Book Binder)      | 1  | Plus All Supplies   |
| Wooden work Station Table      | 1  | Outside Steves Office                                     |
| Washer                         | 1  |   |
| Dryer                          | 1  |   |
| Miscellaneous Art              | 6  | Some framed   |
| Garbage Can's 13 Gal           | 7  |   |
| Office Garbage Can's 5 Gal     | 7  |   |
| Garbage Can's 33 Gal           | 2  |   |
| Garbabge Can 55 Gal            | 1  |   |
| Wooden 7 foot Trophy Cases     | 2  | in Training room  |
| Flags With Bases               | 2  |   |
| Office Fan's                   | 1  |   |
| Metal stool                    | 1  |   |
| Metal Storage Shelves in bay   | 2  |   |
| Plastic Shelves                | 3  |   |
| Oven                           | 1  |   |
| Microwave                      | 2  |   |
| Refrigerators                  | 4  |   |
| Dry Erase Boards               | 3  |   |
| Metal Filling Cabinets         | 1  | In Hall in front ( 1 is in stoage)<br>under stairs Closet |
| Small wooden shelves Organizer | 1  |   |

|                                    |   |  |
|------------------------------------|---|--|
| Metal Hose storage Rack            | 1 |  |
| Metal Hose Drying Rack             | 1 |  |
| Metal Hand Truck                   | 1 |  |
| 8 foot Folding Table in Bay        | 1 |  |
| Metal tool (ax) (shovel) Organizer | 1 |  |
| 6 Foot Plastic fold up Tables      | 4 |  |
| Stereo with Two speakers           | 1 |  |
| Basketball Hoop                    | 1 |  |

## AFD Library 2020

| QTY | PUBLICATION   |
|-----|---|
| 2   | INTERNATIONAL FIRE CODE (IFC) 2015  |
| 1   | IFC CODE AND COMMENTARY 2015  |
| 1   | IFC FIRE INSPECTOR'S GUIDE 2015   |
| 2   | IFC 2012  |
| 1   | IFC CODE AND COMMENTARY 2012  |
| 1   | IFC FIRE INSPECTOR'S GUIDE 2012   |
| 2   | IFC 2009  |
| 1   | IFC CODE AND COMMENTARY 2009  |
| 1   | IFC EXTENDEX 2009   |
| 1   | IFC SIGNIFICANT CHANGES 2009  |
| 1   | IFC 2006  |
| 1   | IFC CODE AND COMMENTARY 2006  |
| 1   | IFC EXTENDEX 2006   |
| 1   | IFC FIRE INSPECTOR'S GUIDE 2006   |
| 1   | IFC 2003  |
| 1   | IFC COMMENTARY 2003   |
| 1   | IFC 2000  |
| 1   | IFC 2000 CD-ROM   |
| 1   | UNIFORM FIRE CODE (UFC) 1997 CD-ROM   |
| 1   | UFC 1997 VOL 1  |
| 1   | UFC 1994 VOL 2  |
| 1   | UFC 1988  |
| 1   | UNIFORM BUILDING CODE (UBC) 1994 VOL 1  |
| 1   | INTERNATIONAL BUILDING CODE (IBC) 2015  |
| 1   | IBC 2012  |
| 1   | IBC 2009  |
| 1   | IBC 2006  |
| 1   | INTERNATIONAL RESIDENTIAL CODE 2006   |
| 2   | NFPA 1, UNIFORM FIRE CODE (UFC) 2006  |
| 1   | NFPA 1, UFC HANDBOOK 2006   |
| 2   | NFPA 13, AUTOMATIC SPRINKLER SYSTEMS HANDBOOK 2010  |
| 2   | NFPA 13, INSTALLATION OF SPRINKLER SYSTEMS 2002   |
| 1   | NFPA 13, INSTALLATION OF SPRINKLER SYSTEMS 2007   |
| 1   | NFPA 13D, INSTALLATION OF SPRINKLER SYSTEMS IN 1/2-FAMILY DWELLINGS AND MANUFACTURED HOMES 2007             |
| 1   | NFPA 13R, INSTALLATION OF SPRINKLER SYSTEMS IN RESIDENTIAL OCCUPANCIES UP TO/INCL 4- STORIES IN HEIGHT 2002 |
| 1   | NFPA 25, INSPECTION, TESTING, AND MAINTENANCE OF WATER-BASED FIRE PROTECTION SYSTEMS 2008                   |
| 1   | NFPA 72, NATIONAL FIRE ALARM CODE (NFAC) 2007   |
| 1   | NFPA 72, NFAC 2007  |
| 1   | NFPA 72, NATIONAL FIRE ALARM AND SIGNALING CODE (NFASC) HANDBOOK 2010                                       |
| 1   | NFPA 101, LIFE SAFETY CODE (LSC) 2006   |
| 1   | NFPA 101, LIFE SAFETY CODE (LSC) 2009   |

|   |  |
|---|--|
| 1 | NFPA 101, LSC HANDBOOK 2006  |
| 1 | NFPA 101, LSC HANDBOOK 2009  |
| 1 | NFPA 1144, WUI STRUCTURE TRIAGE 2008   |
| 1 | NFPA 1500, SAFETY MANUAL 1992, 1ST EDITION                                     |
| 1 | NFPA INSPECTION MANUAL, 7TH EDITION  |
| 1 | NFPA CODES AND STANDARDS - 18 VOLUME SET                                       |
| 1 | IFSTA FIRE AND LIFE SAFETY EDUCATOR, 3RD EDITION                               |
| 1 | ICC FIRE PLANS REVIEW AND INSPECTION GUIDELINES                                |
| 1 | NFPA 921 FIRE AND EXPLOSION INVESTIGATIONS 2014                                |
| 1 | ICC SPECIAL INSPECTION MANUAL 2012   |
| 1 | ICC FIRE INSPECTOR'S GUIDE TO CODES, FORMS, AND COMPLAINTS 2008                |
| 1 | HUMAN RESOURCES MANAGEMENT FOR PUBLIC AND NONPROFIT ORGANIZATIONS, 4TH EDITION |
| 1 | ICC LEGAL ASPECTS OF CODE ADMINISTRATION                                       |
| 1 | ICMA A BUDGETING GUIDE FOR LOCAL GOVERNMENT, 3RD EDITION                       |
| 1 | IFSTA FIRE INSPECTION AND CODE ENFORCEMENT, 6TH EDITION                        |
| 1 | DESKBOOK ENCYCLOPEDIA OF PUBLIC EMPLOYMENT LAW, 17TH EDITION                   |
| 1 | INTERNATIONAL GREEN CONSTRUCTION CODE 2012                                     |
| 1 | NFPA FIRE PROTECTION HANDBOOK, 14TH EDITION                                    |
| 1 | NFPA FIRE PROTECTION HANDBOOK, 19TH EDITION, VOLs 1/2                          |
| 1 | IGNITION HANDBOOK (PURPLE)   |
| 1 | KIRK'S FIRE INVESTIGATION, 6TH EDITION   |
| 1 | SCIENTIFIC PROTOCOLS FOR FIRE INVESTIGATIONS 2008                              |
| 1 | NFPA 1033, FIRE INVESTIGATIONS 2003  |
| 1 | NFPA 921, FIRE AND EXPLOSION INVESTIGATIONS 2008                               |
| 1 | NFPA 921, FIRE AND EXPLOSION INVESTIGATIONS 2004                               |
| 1 | PATC FIRE PATTERN RECOGNITION  |
| 1 | PATC ELECTRICAL FIRE/ARSON INVESTIGATION                                       |
| 1 | INTERNATIONAL WUI CODE 2015  |
| 1 | INTERNATIONAL PROPERTY MANAGEMENT CODE 2015                                    |



**EXHIBIT "D"**

**Schedule of Technology Equipment**

**NONE**

**EXHIBIT "E"**

**Schedule of Toxic/Hazardous Waste**

**NONE**

## **EXHIBIT "F"**

### **MUTUAL AID AGREEMENTS**

- 1. Aid Agreement between City of Ammon Fire Department and City of Ucon Fire Department entered September 12, 2007**
- 2. Cooperative Fire Protection Agreement–BLM-ID\_IF-2019-42**
- 3. Upper Snake Interagency Wildfire Group, Memorandum of Understanding**
- 4. Idaho Cooperative Mobilization Agreement (2018-2022), Agreement # IDL800-18-001**

## **EXHIBIT "G"**

### **TERMINATION FOR CAUSE**

For the purposes of this Agreement and the employment relationships created pursuant hereto, "cause" shall include, without limitation, the following:

1. Failure or neglect by employee to perform the duties of his/her position.
2. Failure of employee to obey orders given by the District or employee's supervisors.
3. Misconduct in connection with the performance of any of employee's duties, including, without limitation, misappropriation of funds or property of the District, securing or attempting to secure personally any profit in connection with any transaction entered into on behalf of the District, misrepresentation to the District, or any violation of law or regulations to which the District is subject.
4. Commission by employee of an act involving moral turpitude, dishonesty, theft or unethical business conduct, or conduct that impairs or injures the reputation of, or harms, the District.
5. Any breach of District Personnel Policies or Rules.
6. Any other act of misconduct by employee.